The 60's & 70's Rock Score.

Nine of the greatest songs of the Sixties and Seventies scored for small groups.

The 60's & 70's Rock Score.

Wise Publications
London/New York/Sydney

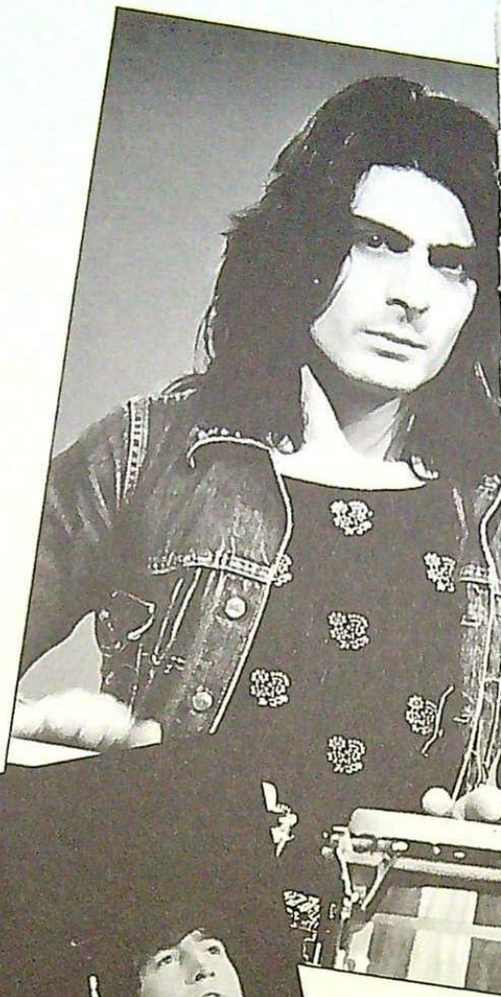

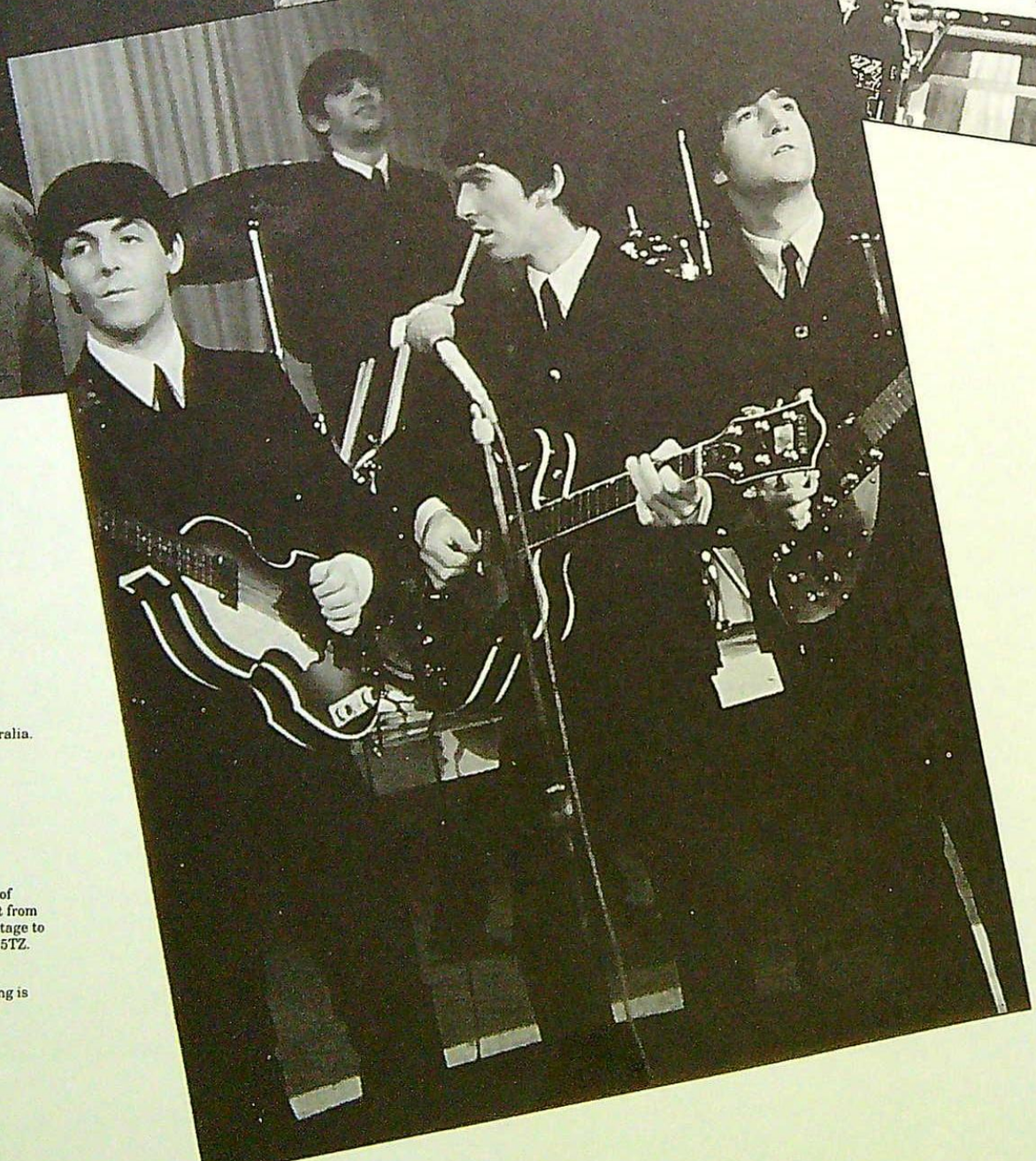

Exclusive distributors:
Music Sales Limited
8/9 Frith Street, London W1V 5TZ, England.

Music Sales Pty Limited
120 Rothschild Avenue, Rosebery, NSW 2018, Australia.

This book © Copyright 1989 by
Wise Publications
UK ISBN 0.7119.1668.3
Order No. AM72620

Layout by Tim Field
Compiled by Peter Evans

Music Sales' complete catalogue lists thousands of titles and is free from your local music shop, or direct from Music Sales Limited. Please send £1 in stamps for postage to Music Sales Limited, 8/9 Frith Street, London W1V 5TZ.

Unauthorised reproduction of any part of this publication by any means including photocopying is an infringement of copyright.

Printed and bound in Great Britain by
Courier International Ltd, Tiptree, Essex

ALL RIGHT NOW 4
(FREE)

A WHITER SHADE OF PALE 64
(PROCOL HARUM)

BUS STOP 59
(THE HOLLIES)

GET IT ON 13
(T. REX)

LET'S SPEND THE NIGHT TOGETHER 70
(THE ROLLING STONES)

MY GENERATION 37
(THE WHO)

PARANOID 20
(BLACK SABBATH)

SMOKE ON THE WATER 26
(DEEP PURPLE)

WHILE MY GUITAR GENTLY WEEPS 46
(THE BEATLES)

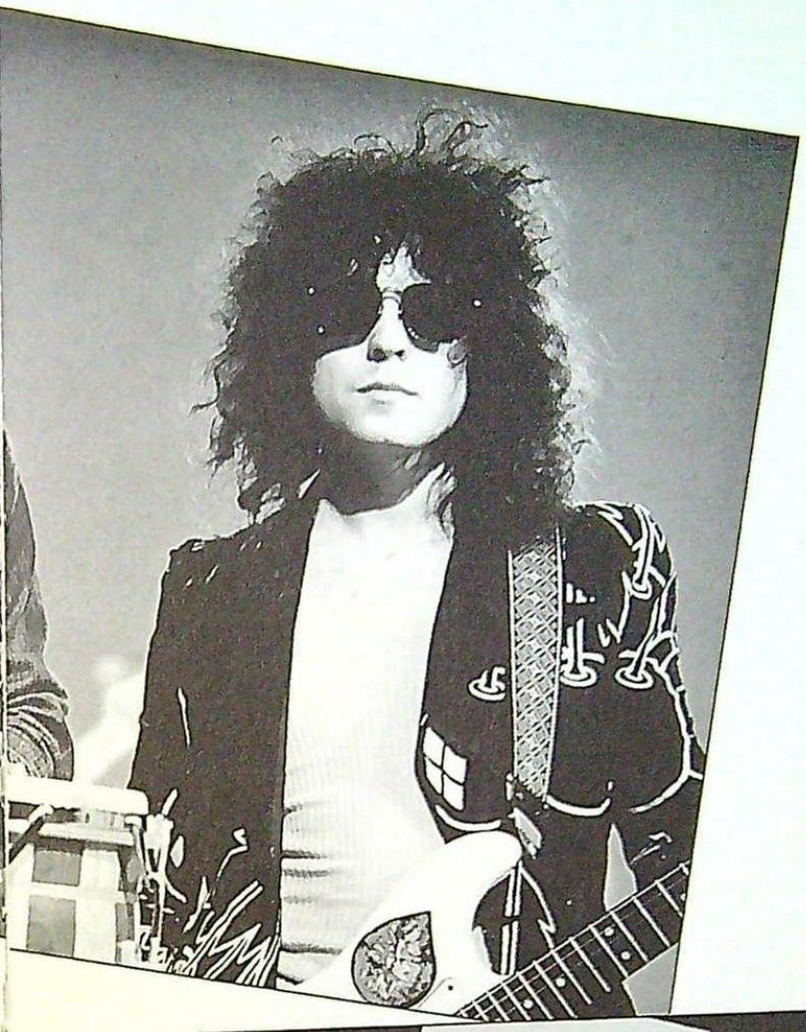

ALL RIGHT NOW

Words & Music by Paul Rodgers & Andy Fraser

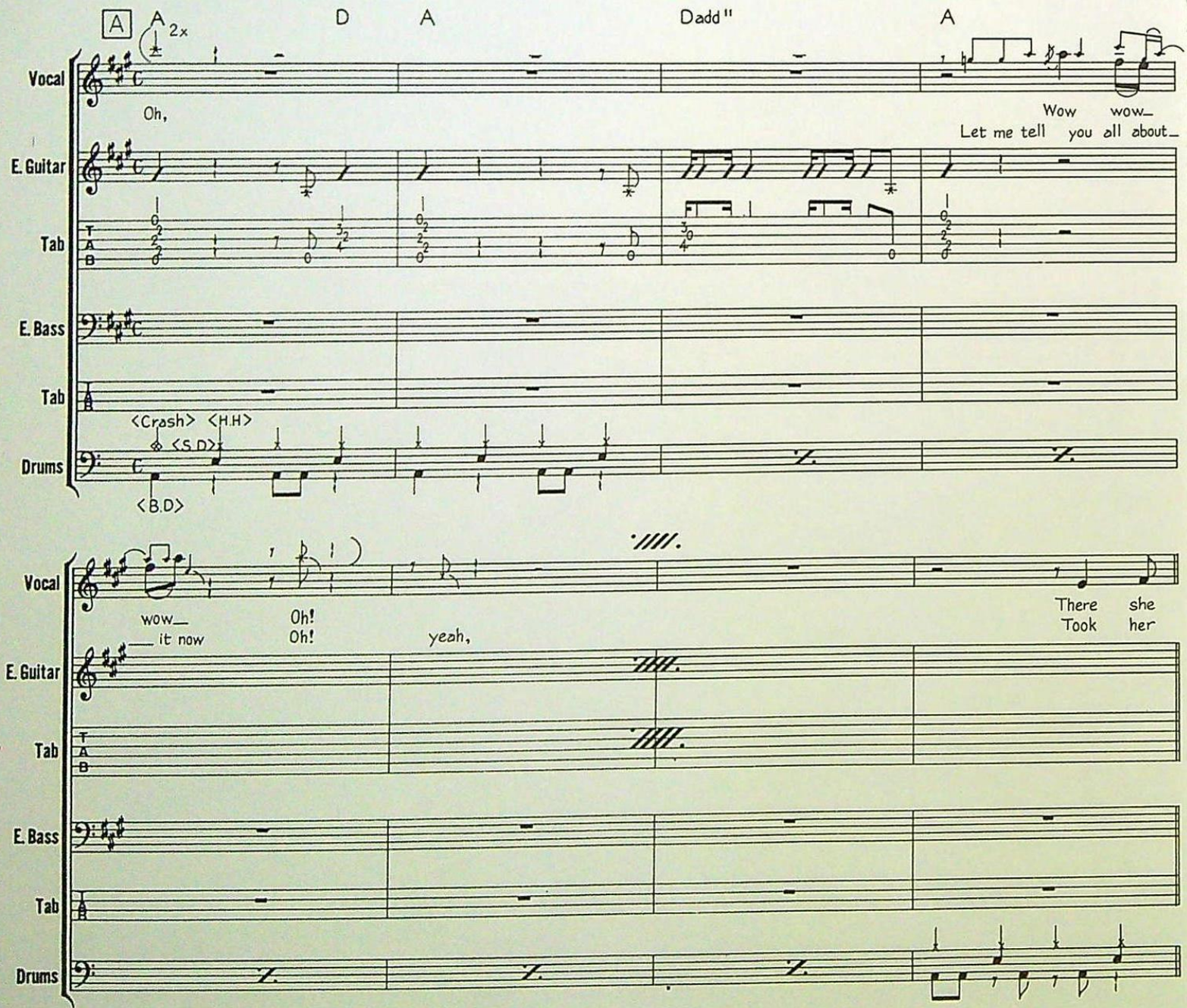

© Copyright 1970 Blue Mountain Music Limited, 334/336 King Street, London W6.
All Rights Reserved. International Copyright Secured.

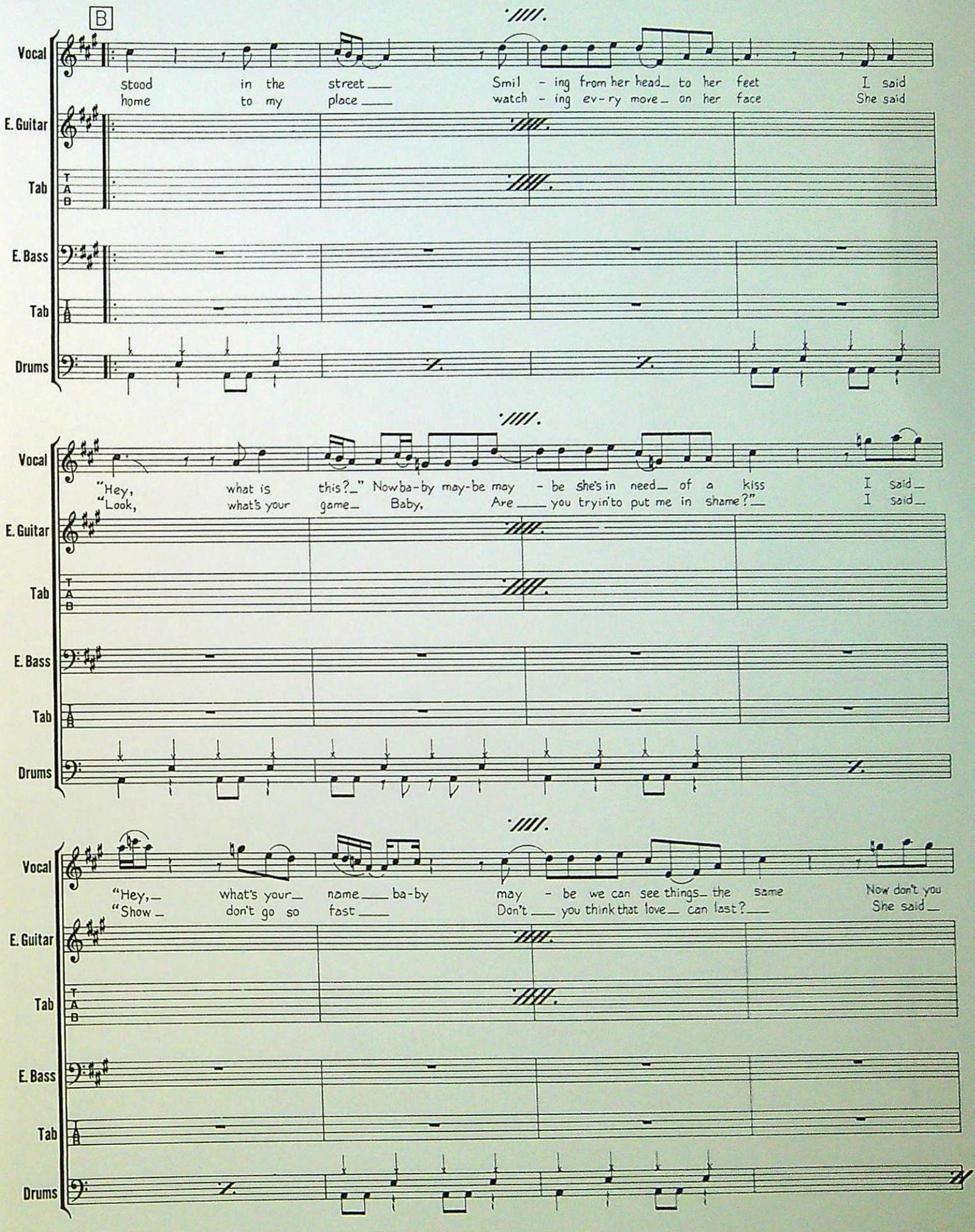
B
Vocal
E. Guitar
Tab
E. Bass
Tab
Drums
Stood in the street Smil - ing from her head to her feet I said
home to my place watch - ing ev-ry move on her face She said
"Hey, what is this?" Now ba-by may-be may - be she's in need of a kiss I said
"Look, what's your game Baby, Are you tryin' to put me in shame?" I said
"Hey, what's your name ba-by may - be we can see things the same Now don't you
"Show don't go so fast Don't you think that love can last? She said

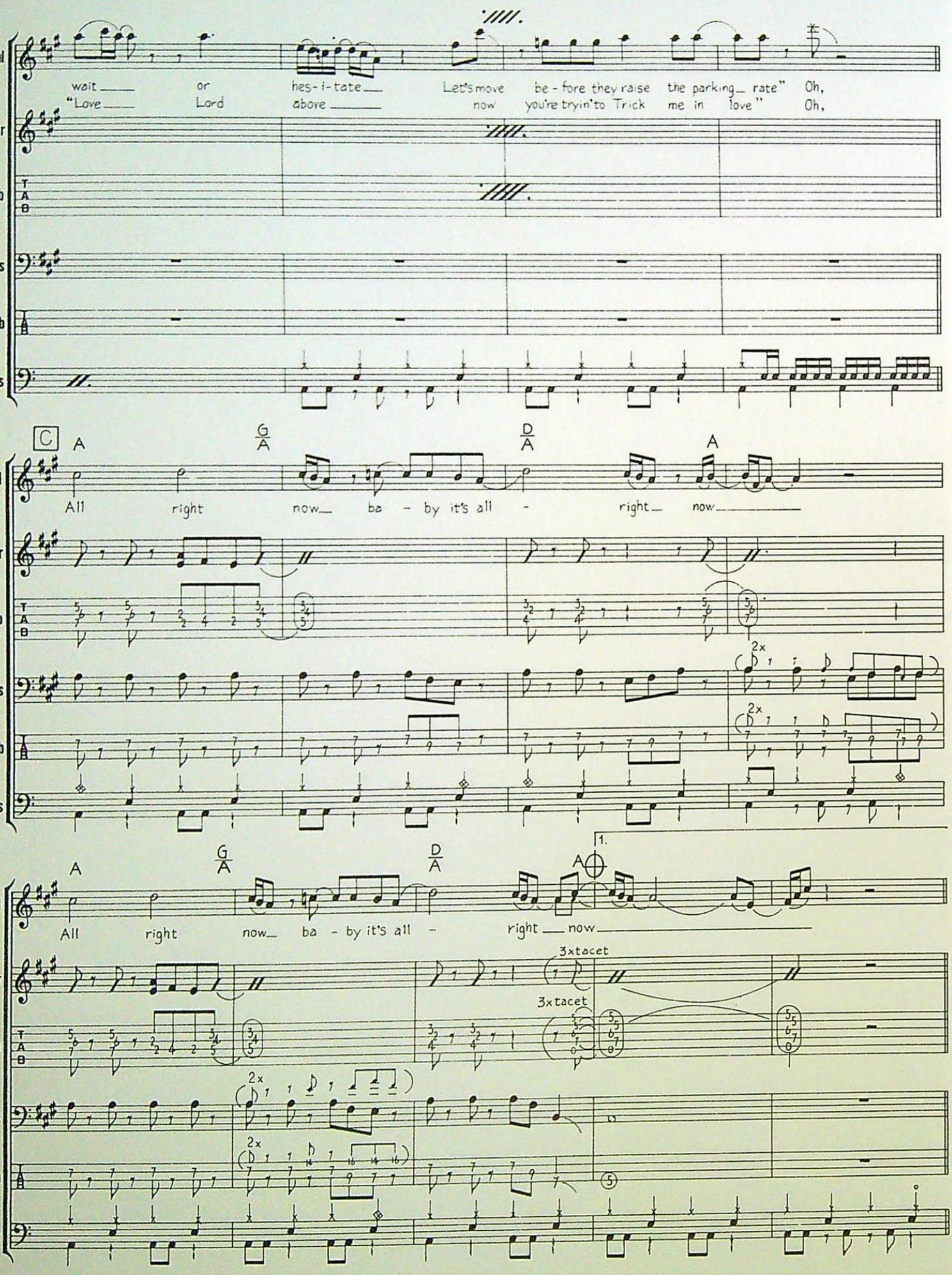
Vocal
E. Guitar
Tab
E. Bass
Tab
Drums
wait or hes-i-tate Let's move be-fore they raise the parking rate" Oh,
"Love Lord above now you're tryin'to Trick me in love" Oh,
C
A
G/A
D/A
A
All right now ba - by it's all - right now
2x
1.
3xtacet
5

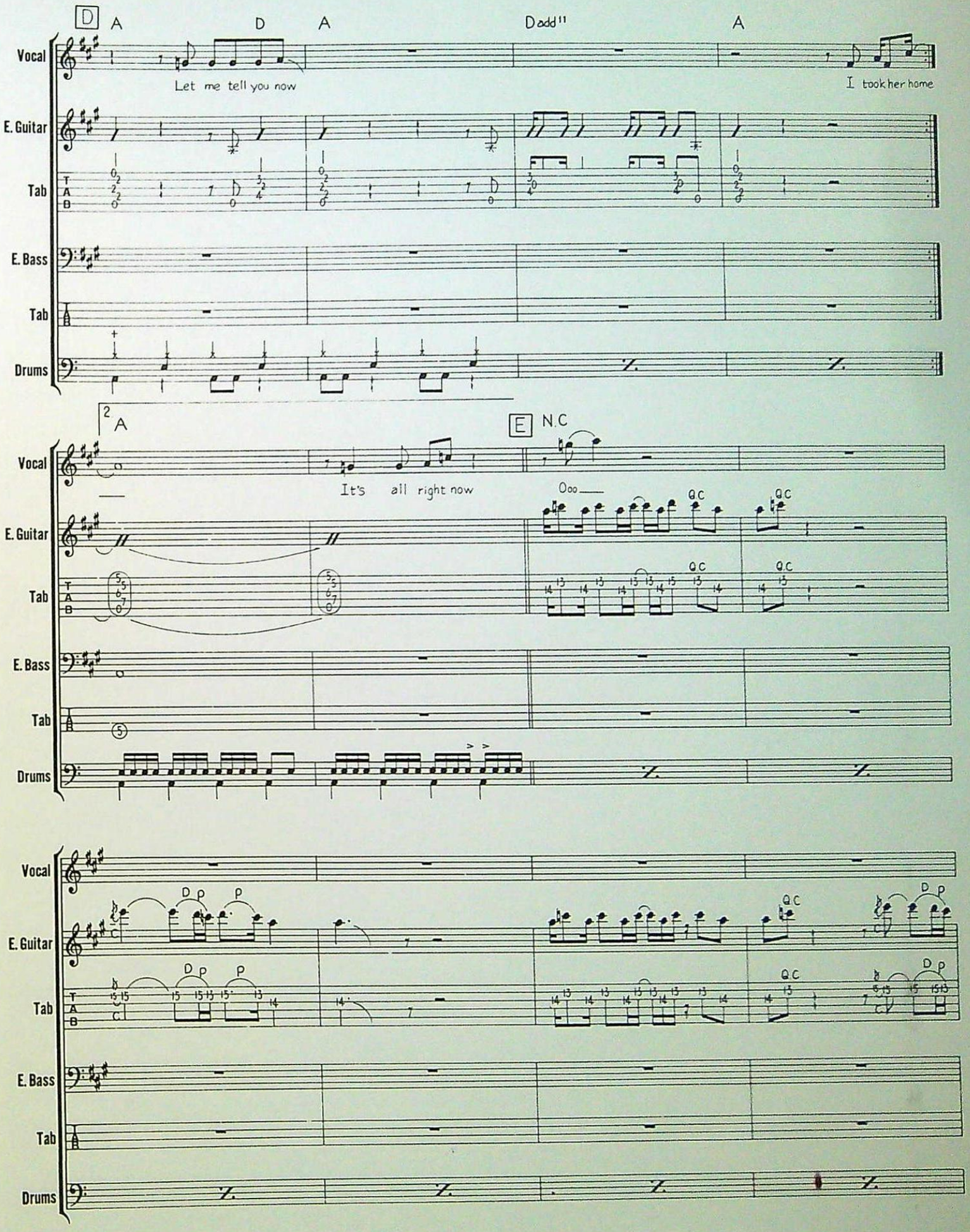
D
A
D
A
Dadd11
A
Vocal
Let me tell you now
I took her home
E. Guitar
Tab
E. Bass
Tab
Drums
2
A
E
N.C
Vocal
It's all right now
E. Guitar
Tab
E. Bass
Tab
Drums
Vocal
E. Guitar
Tab
E. Bass
Tab
Drums

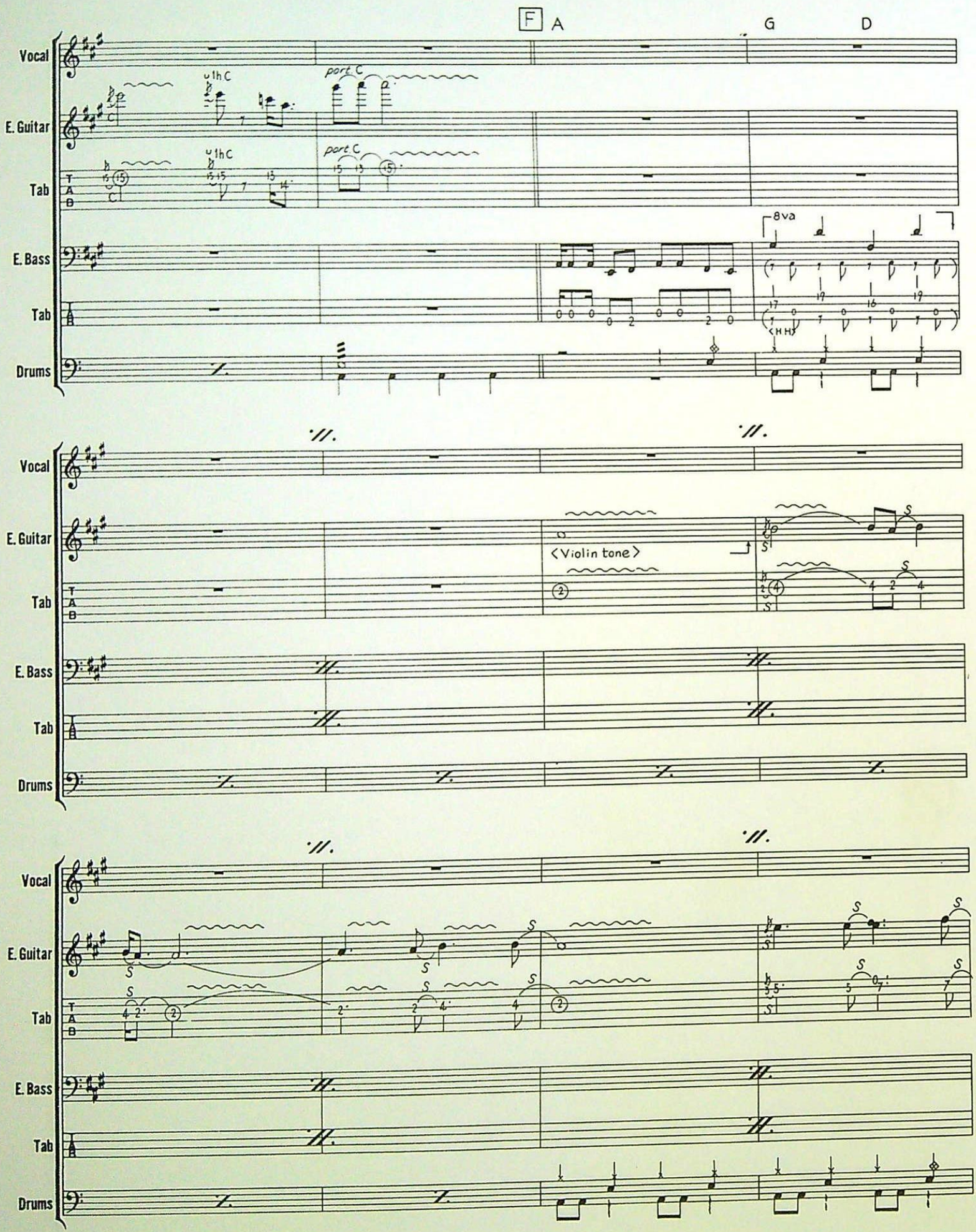
F
A
G
D
Vocal
E. Guitar
Tab
E. Bass
Drums
8va
<Violin tone>

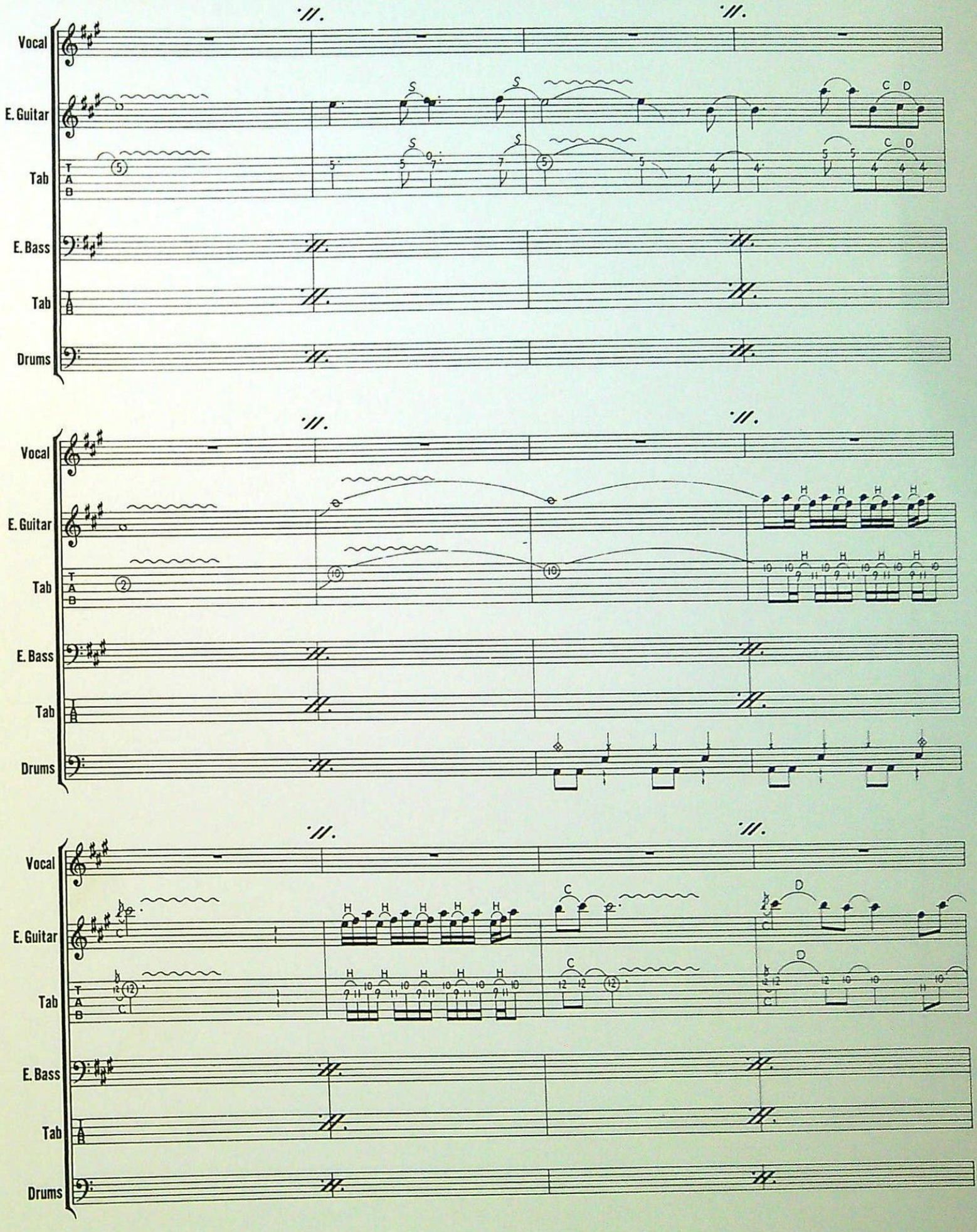
Vocal
E. Guitar
Tab
E. Bass
Tab
Drums
Vocal
E. Guitar
Tab
E. Bass
Tab
Drums
Vocal
E. Guitar
Tab
E. Bass
Tab
Drums

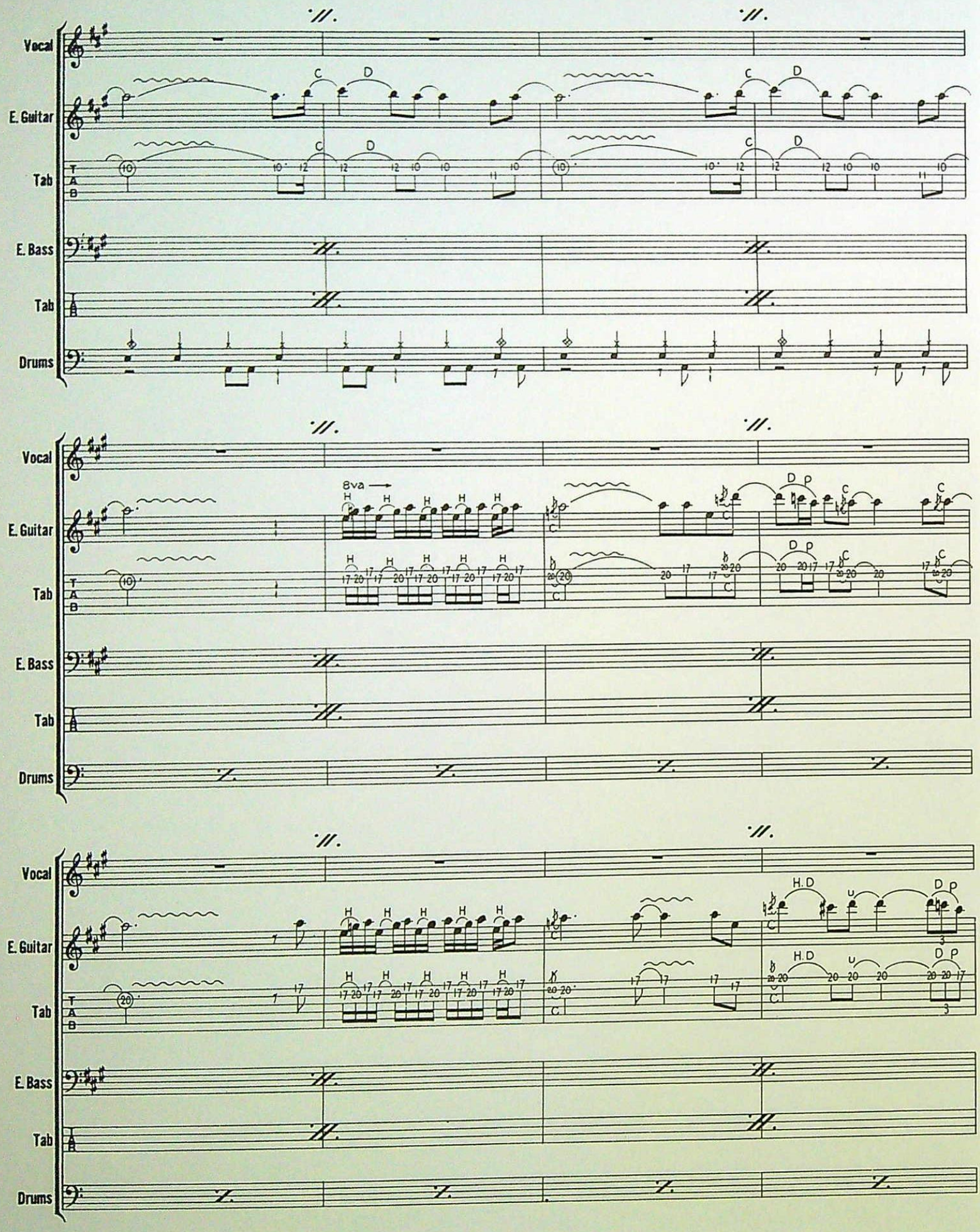
Vocal
E. Guitar
Tab
E. Bass
Tab
Drums
8va
H.D

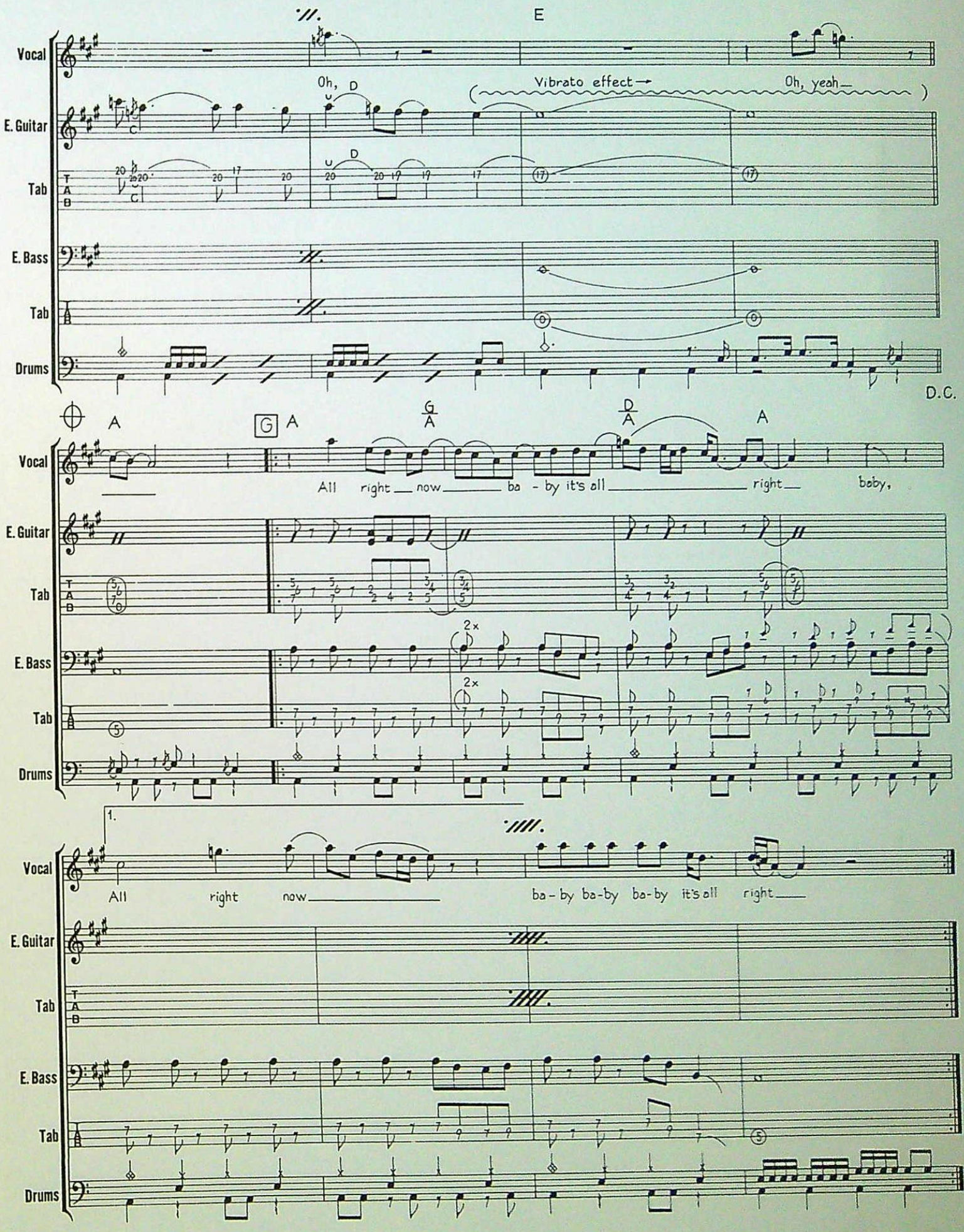
E
Vocal
E. Guitar
Tab
E. Bass
Drums
Oh, D
Vibrato effect
Oh, yeah
D.C.
A
G A
G/A
D/A
A
All right now ba - by it's all right baby,
2x
1.
All right now
ba - by ba - by ba - by it's all right

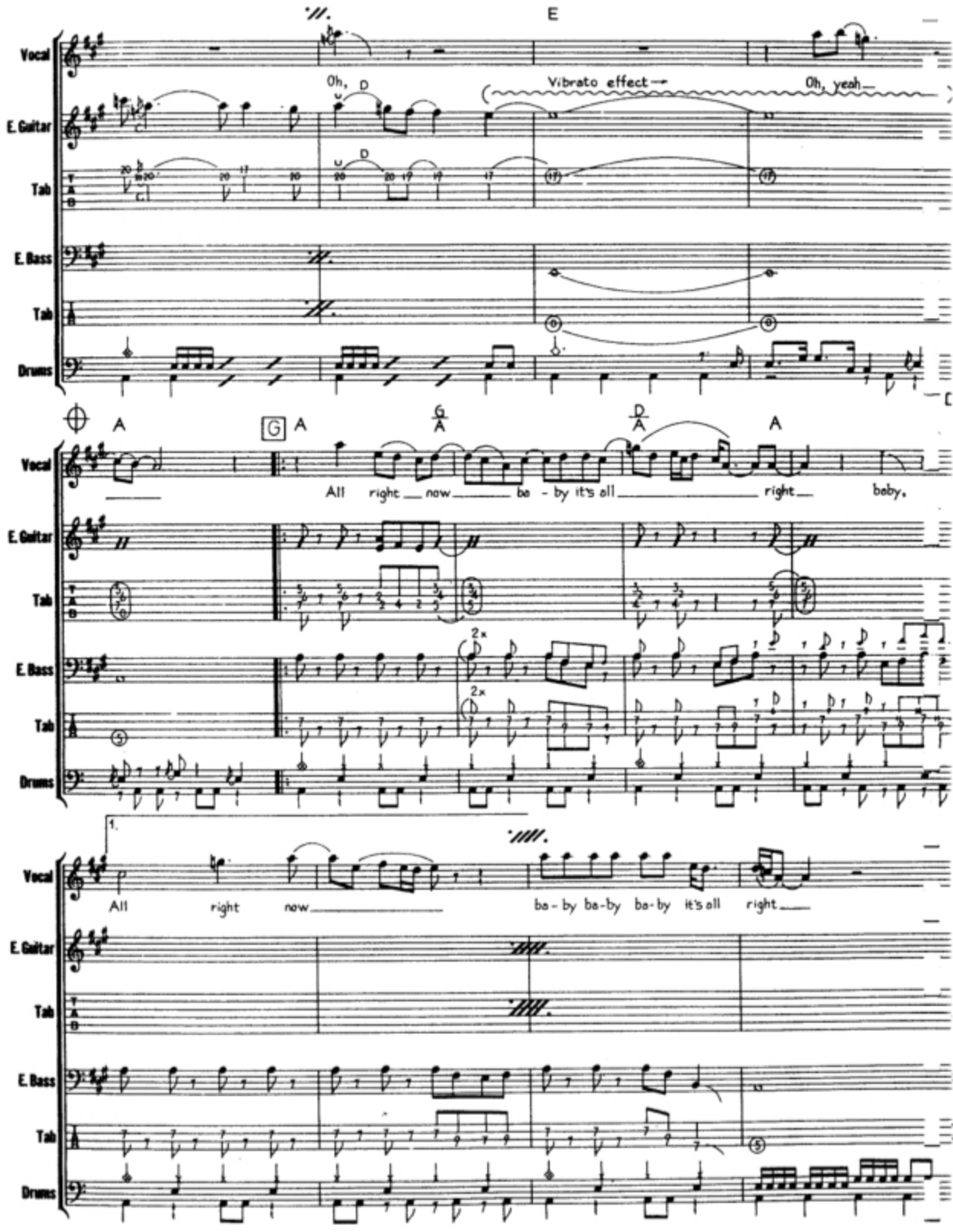
E
Vocal
E. Guitar
Tab
E. Bass
Tab
Drums
Oh, D
Vibrato effect
Oh, yeah
A
G A
G/A
D/A
A
All right now be - by it's all right baby,
2x
2x
1.
All right now
be - by be - by be - by it's all right

GET IT ON

Words & Music by Marc Bolan

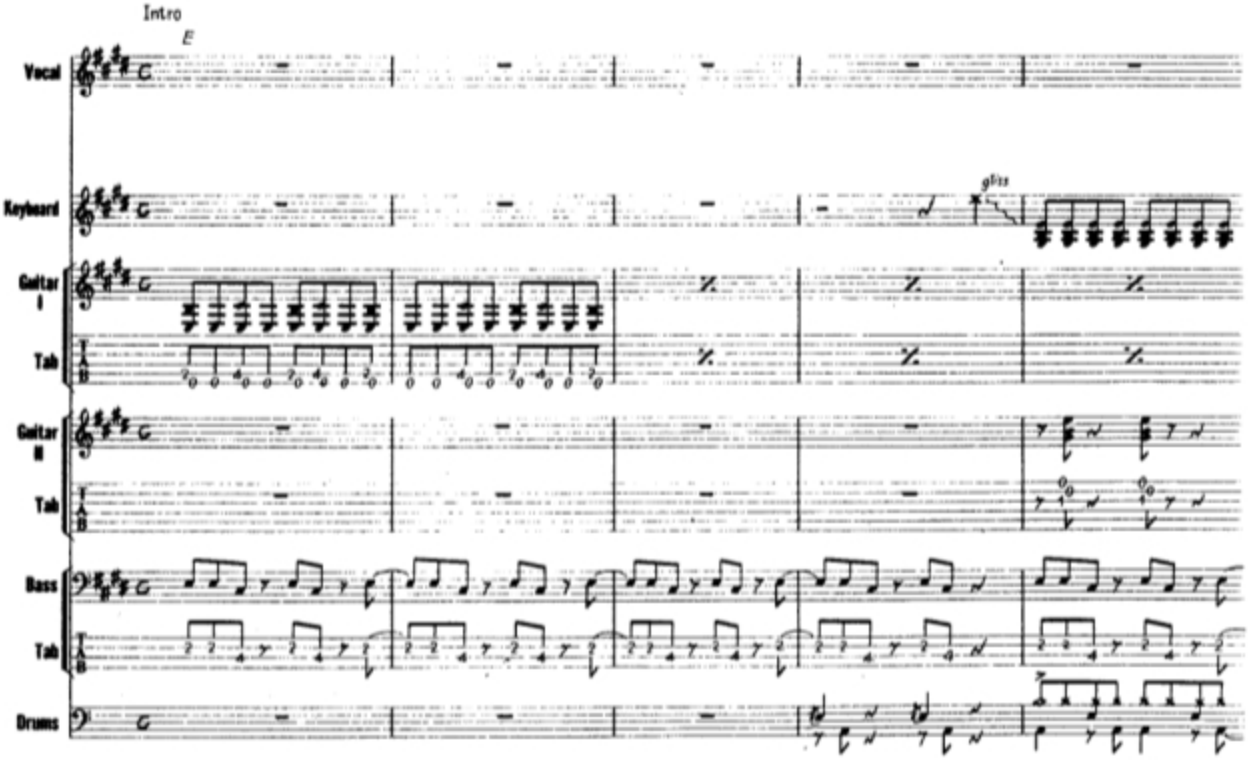

© Copyright 1971 Westminster Music Limited, 19/20 Poland Street, London W1.
All Rights Reserved. International Copyright Secured.

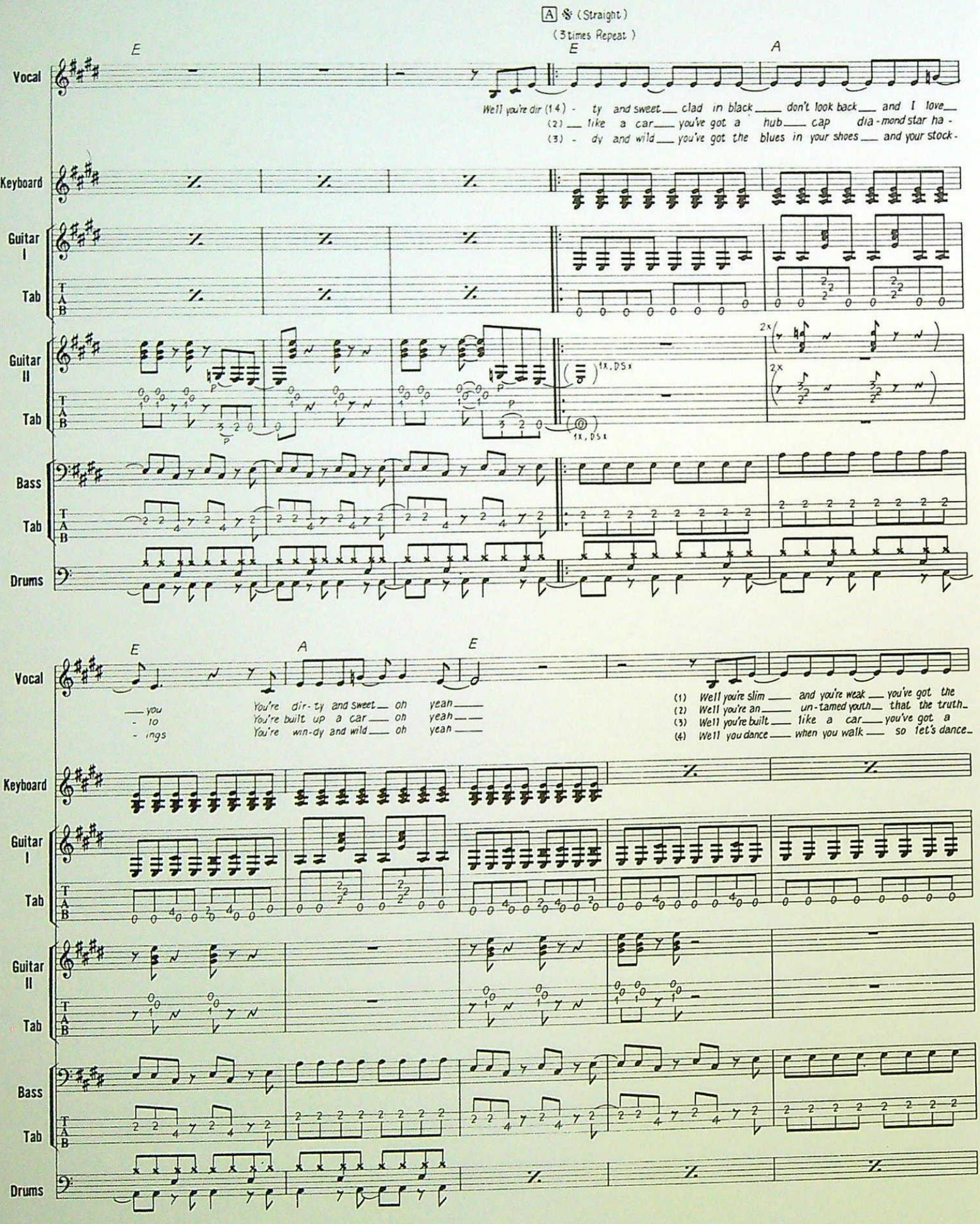
A 𝄋 (Straight)
(3 times Repeat)
E
E
A
Vocal
Well you're dir (1 4) - ty and sweet clad in black don't look back and I love
(2) like a car you've got a hub cap dia-mond star ha-
(3) - dy and wild you've got the blues in your shoes and your stock-
Keyboard
Guitar I
Tab
Guitar II
Tab
1x, DSx
2x
Bass
Tab
Drums
E
A
E
Vocal
you
- lo
- ings
You're dir-ty and sweet oh yeah
You're built up a car oh yeah
You're win-dy and wild oh yeah
(1) Well you're slim and you're weak you've got the
(2) Well you're an un-tamed youth that the truth
(3) Well you're built like a car you've got a
(4) Well you dance when you walk so let's dance
Keyboard
Guitar I
Tab
Guitar II
Tab
Bass
Tab
Drums

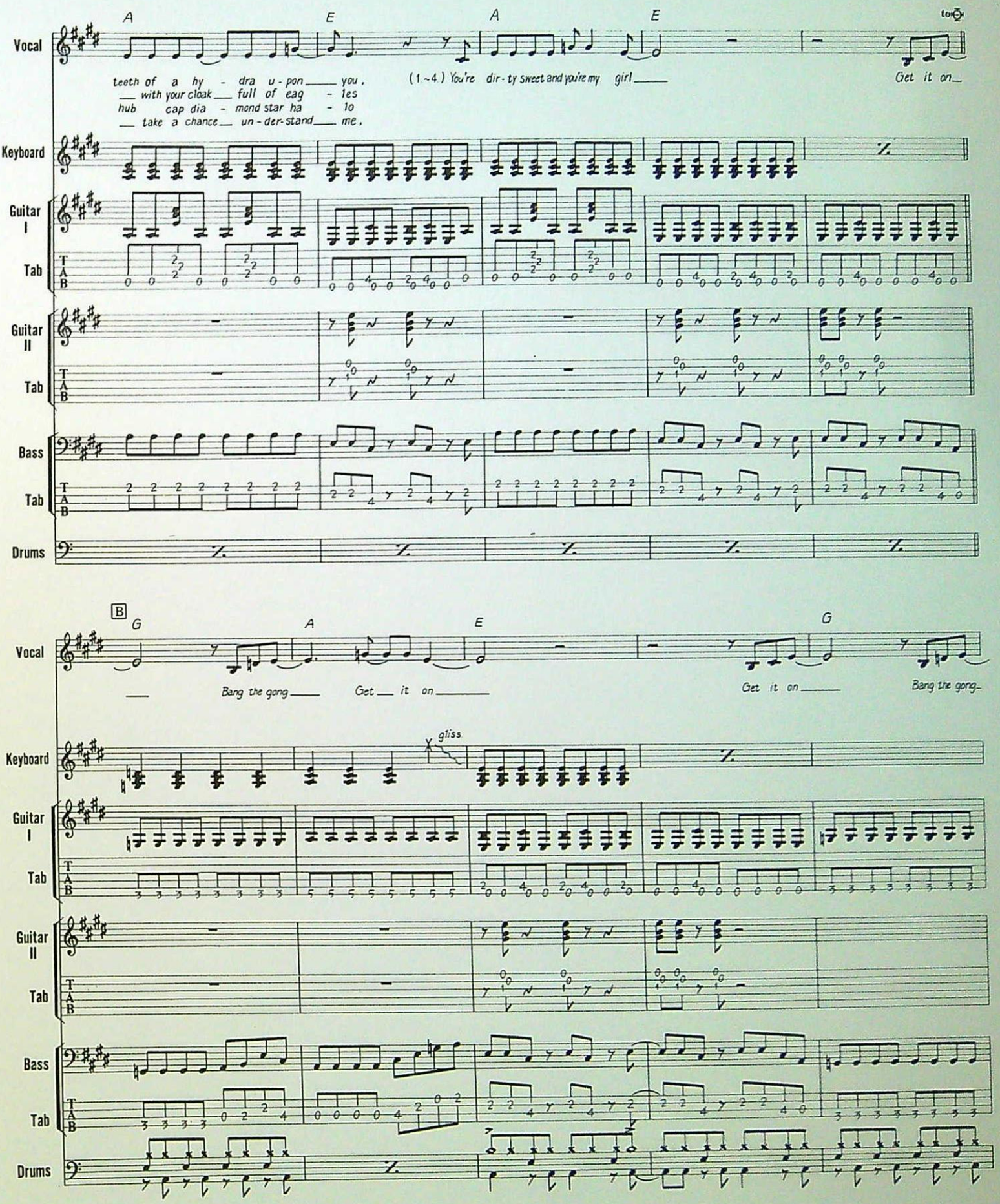
A
E
A
E
Vocal
Keyboard
Guitar I
Guitar II
Tab
Bass
Drums
teeth of a hy - dra u - pon you,
with your cloak full of eag - les
hub cap dia - mond star ha - lo
take a chance un - der - stand me,
(1~4) You're dir - ty sweet and you're my girl
Get it on
B
G
A
E
G
Bang the gong
Get it on
Get it on
Bang the gong
gliss.

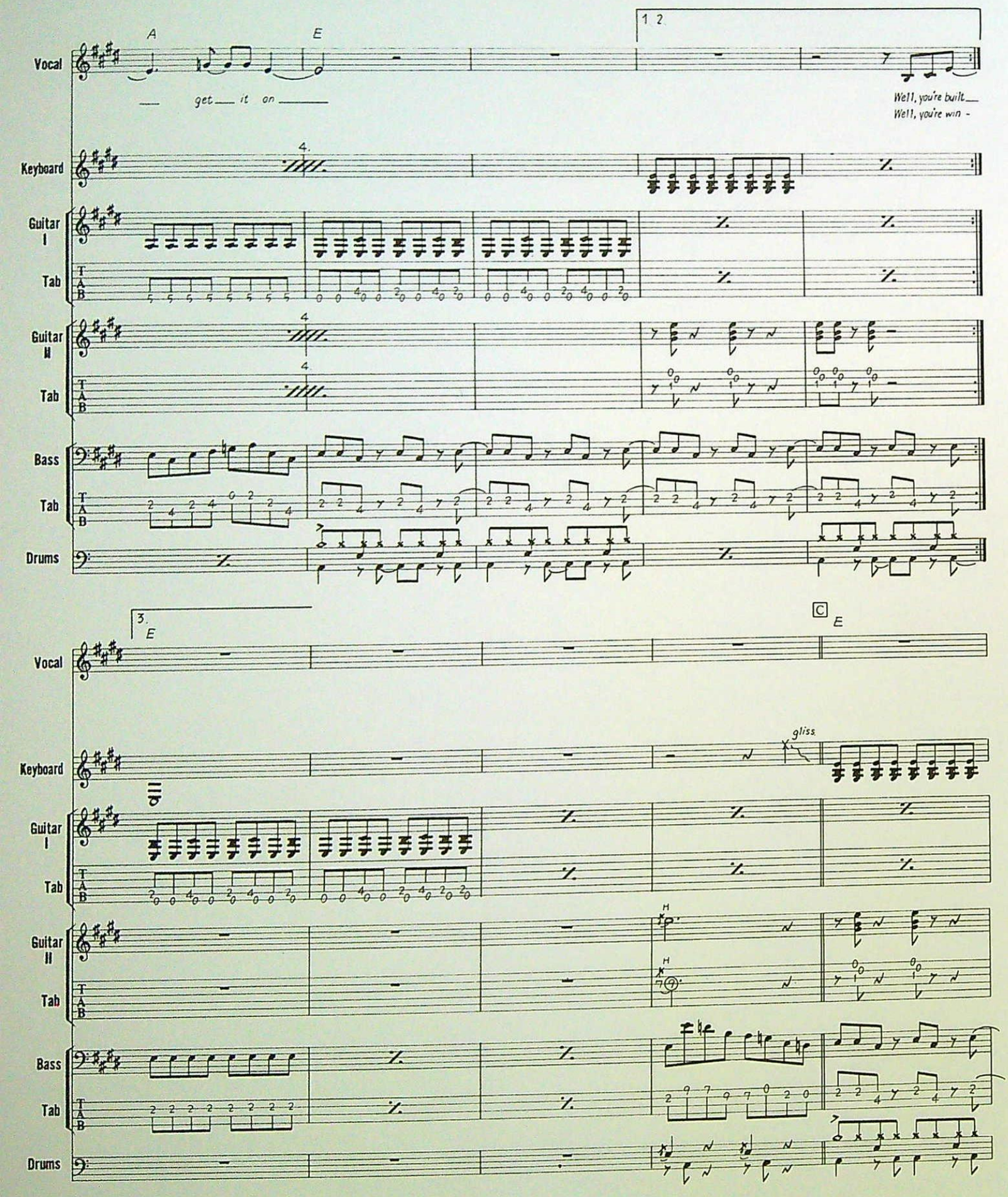
A
E
1 2
Vocal
get it on
Well, you're built
Well, you're win -
Keyboard
Guitar I
Tab
Guitar II
Tab
Bass
Tab
Drums
3.
E
C
E
Vocal
gliss.
Keyboard
Guitar I
Tab
Guitar II
Tab
Bass
Tab
Drums

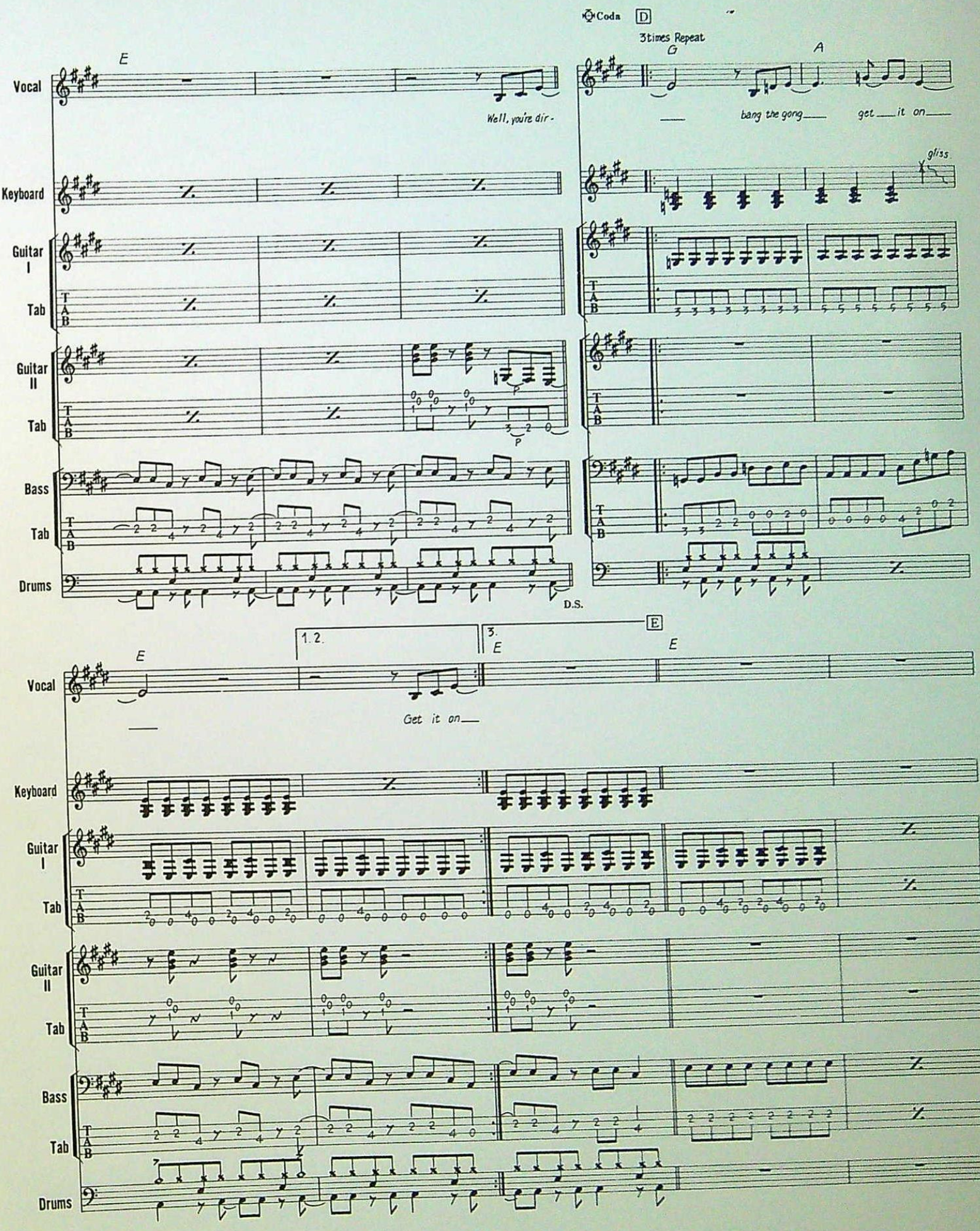
Coda
D
3times Repeat
E
G
A
Vocal
Well, you're dir -
bang the gong
get it on
gliss.
Keyboard
Guitar I
Tab
Guitar II
P
Bass
Drums
D.S.
1. 2.
3.
E
Get it on

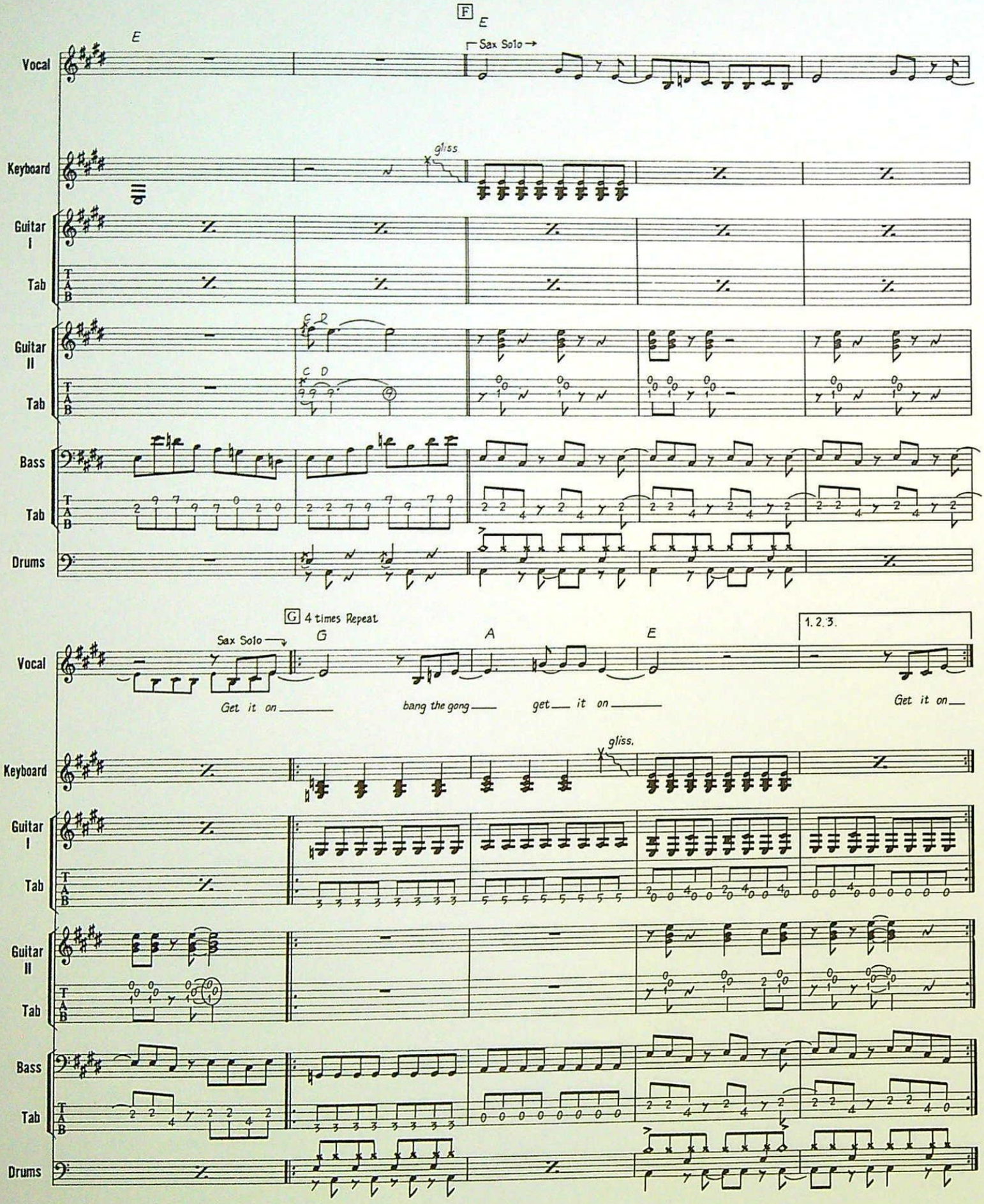
F
E
E
Sax Solo
Vocal
gliss.
Keyboard
Guitar I
Tab
Guitar II
Tab
C D
Bass
Tab
Drums
G 4 times Repeat
Sax Solo
G
A
E
1. 2. 3.
Get it on
bang the gong
get it on
Get it on
Vocal
gliss.
Keyboard
Guitar I
Tab
Guitar II
Tab
Bass
Tab
Drums

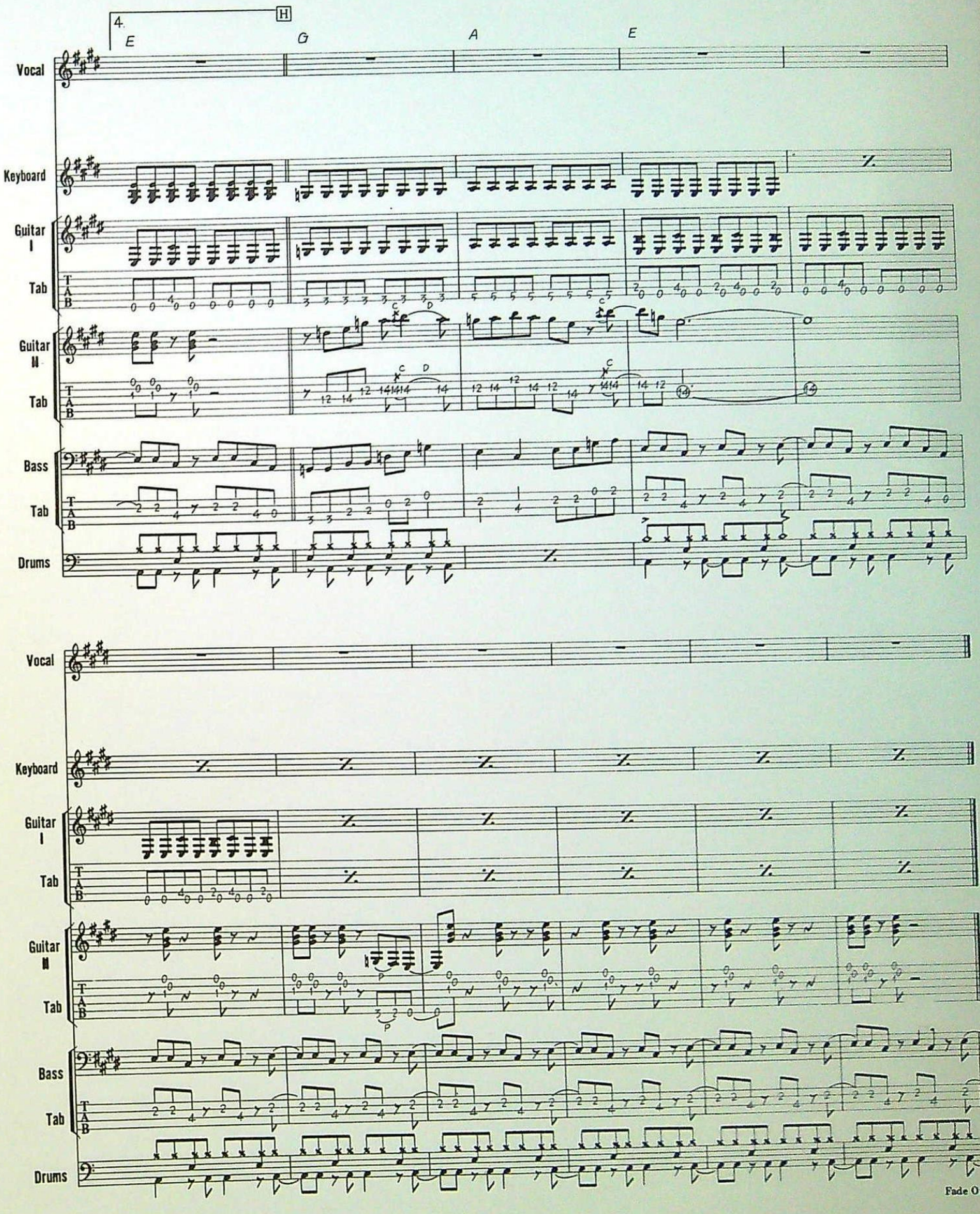
4.
H
E
G
A
E
Vocal
Keyboard
Guitar I
Tab
Guitar II
Tab
Bass
Tab
Drums
Vocal
Keyboard
Guitar I
Tab
Guitar II
Tab
Bass
Tab
Drums
Fade Ou

PARANOID

Words & Music by Terence Butler, John Osbourne, Frank Iommi & William Ward

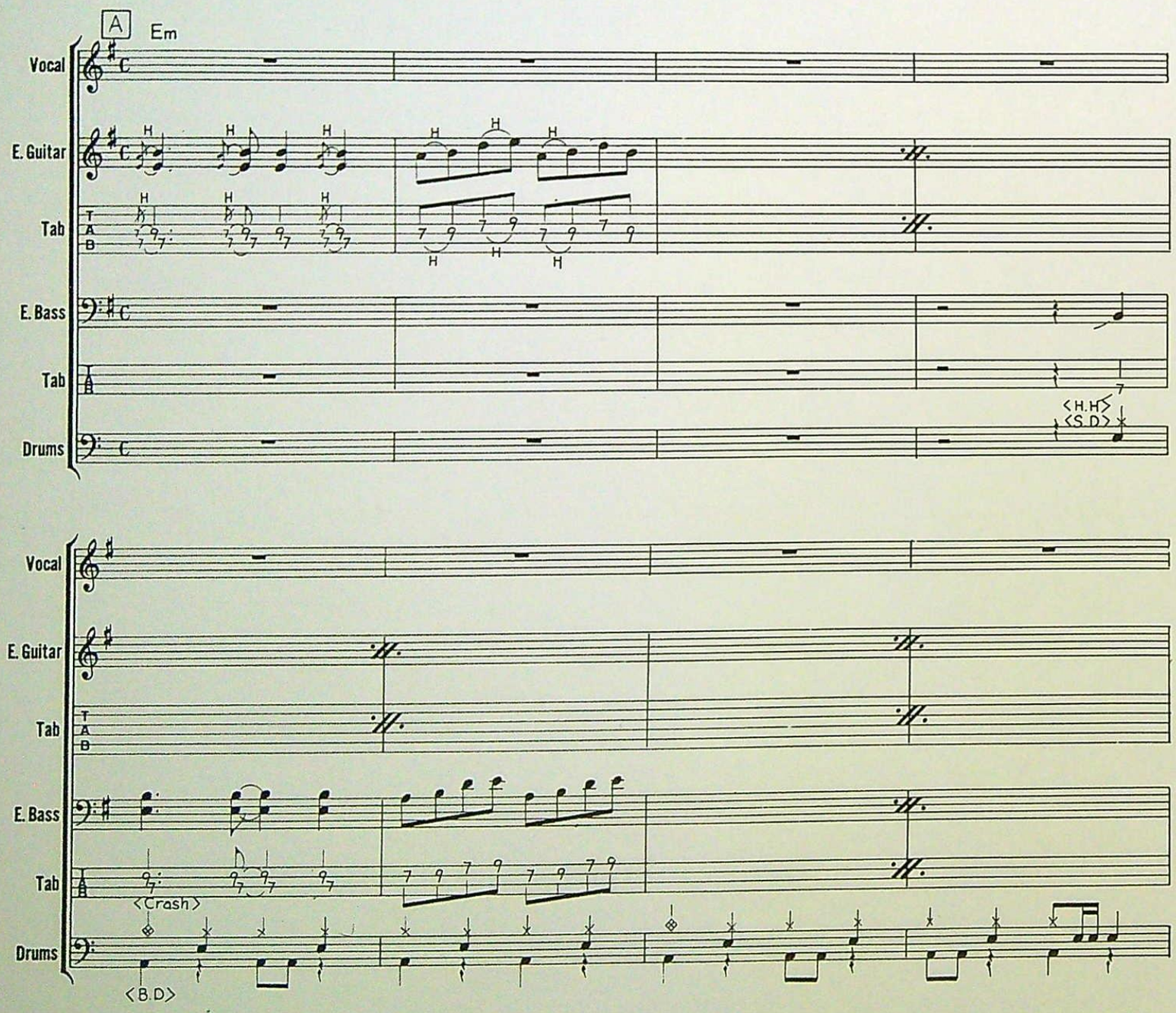

© Copyright 1970 Westminster Music Limited, 19/20 Poland Street, London W1.
All Rights Reserved. International Copyright Secured.

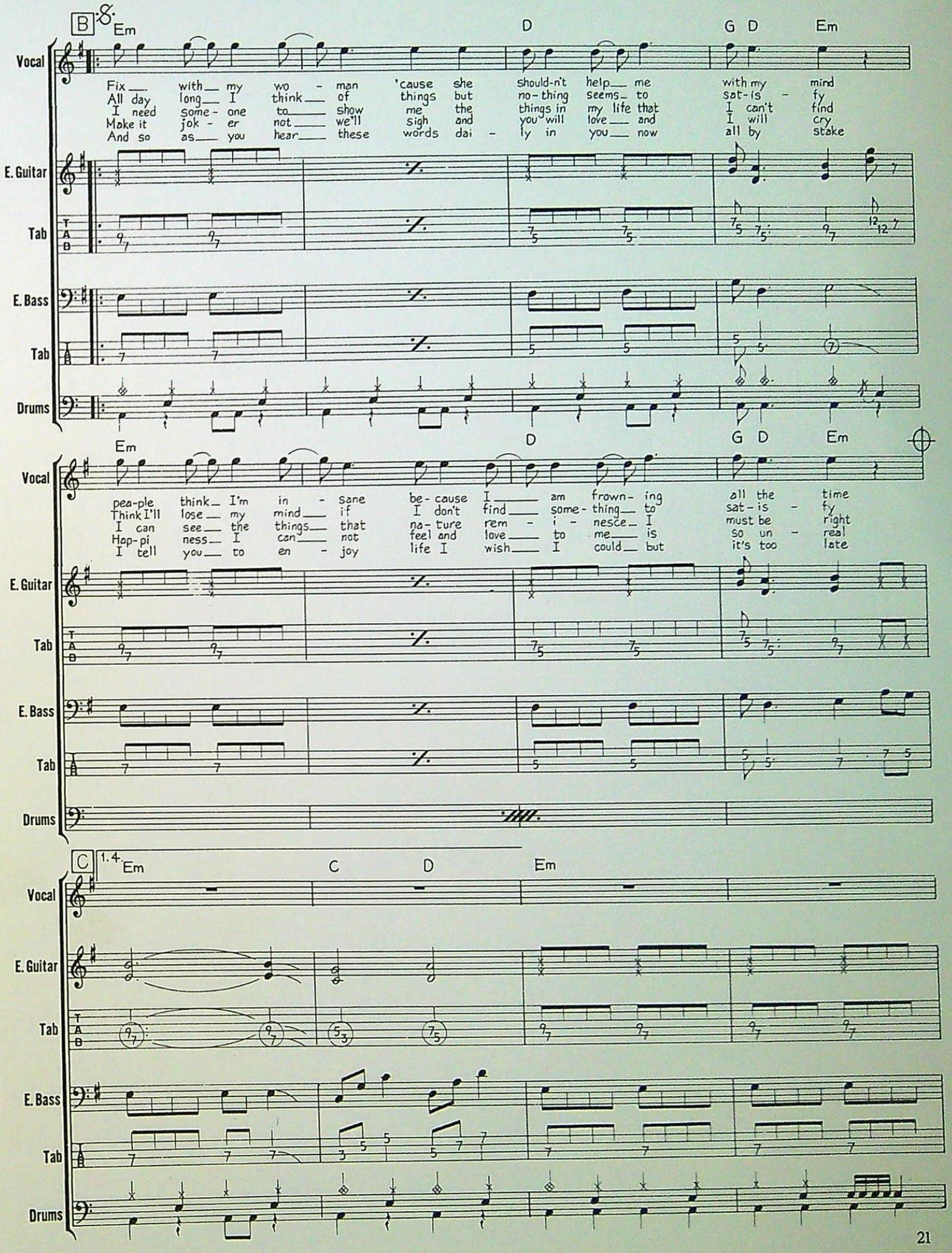
B
Em
D
G D Em
Vocal
Fix with my wo - man 'cause she should-n't help me with my mind
All day long I think of things but no-thing seems to sat-is - fy
I need some-one to show me the things in my life that I can't find
Make it jok - er not we'll sigh and you will love and I will cry
And so as you hear these words dai - ly in you now all by stake
E. Guitar
Tab
E. Bass
Tab
Drums
Em
D
G D Em
Vocal
pea-ple think I'm in - sane be-cause I am frown-ing all the time
Think I'll lose my mind if I don't find some-thing to sat-is - fy
I can see the things that na-ture rem - i - nesce I must be right
Hap-pi ness I can not feel and love to me is so un - real
I tell you to en - joy life I wish I could but it's too late
E. Guitar
Tab
E. Bass
Tab
Drums
C
1.4.
Em
C
D
Em
Vocal
E. Guitar
Tab
E. Bass
Tab
Drums

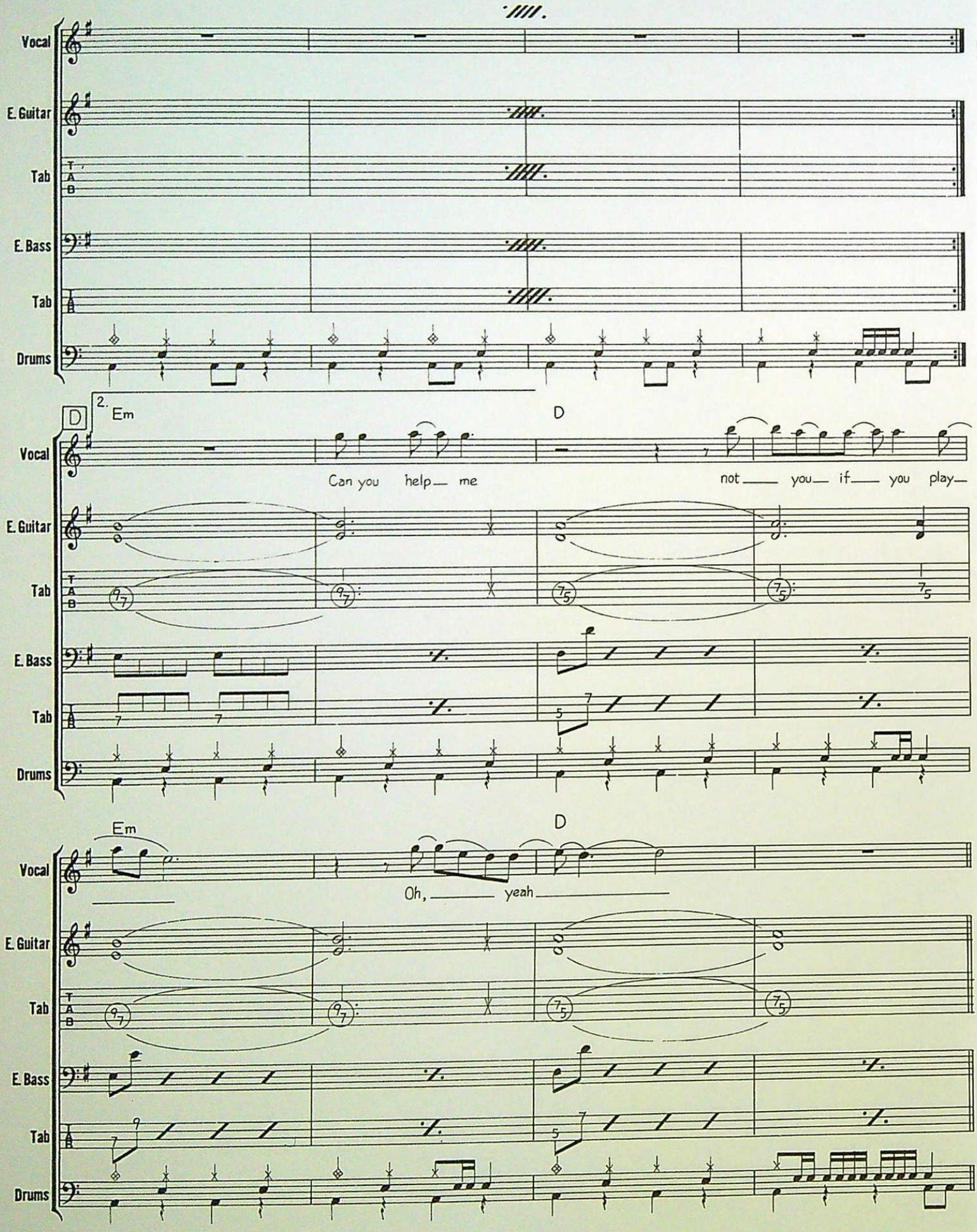
Vocal
E. Guitar
Tab
E. Bass
Tab
Drums
D
2. Em
D
Vocal
Can you help me
not you if you play
E. Guitar
Tab
E. Bass
Tab
Drums
Em
D
Vocal
Oh, yeah
E. Guitar
Tab
E. Bass
Tab
Drums

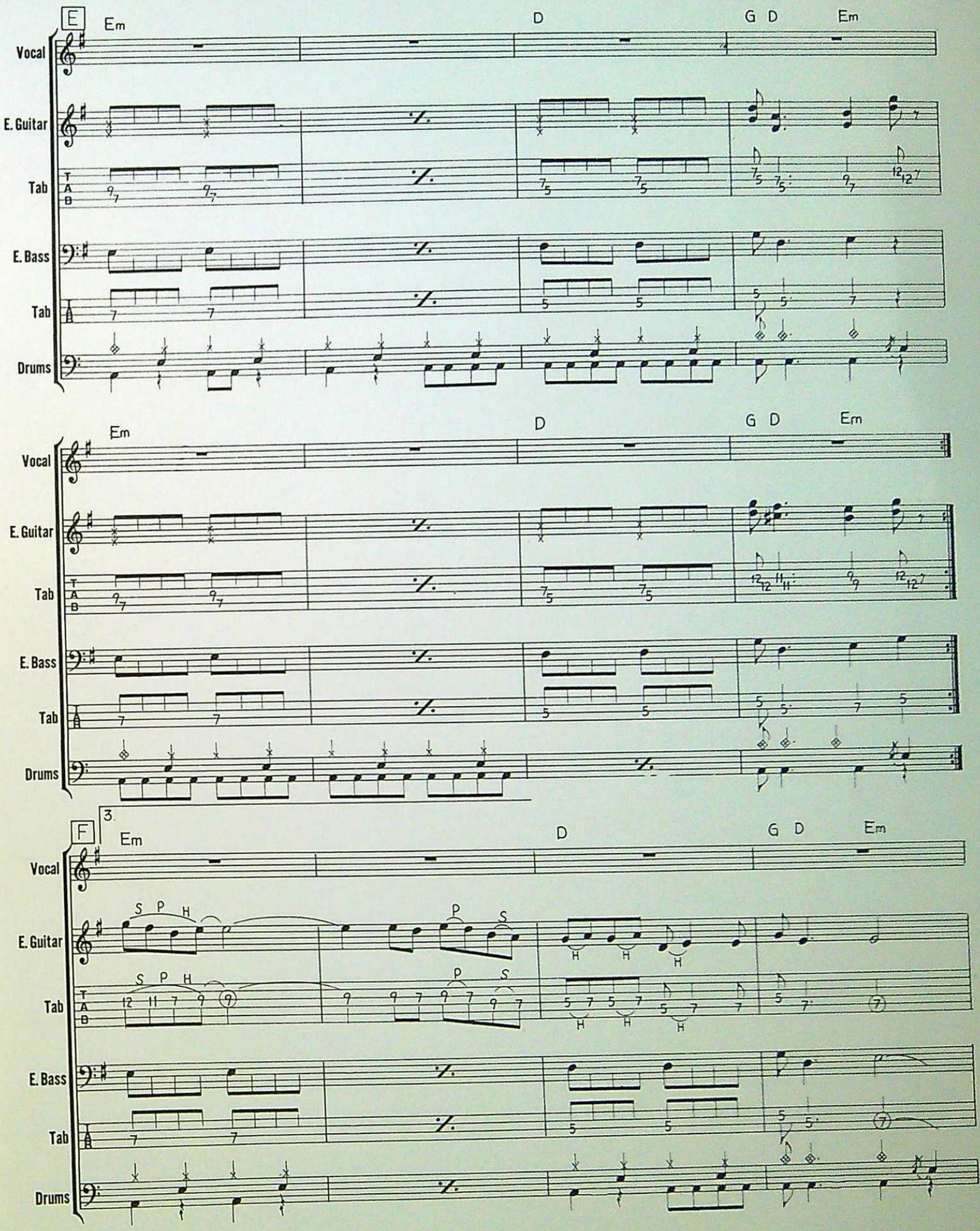
E
Em
D
G D
Em
Vocal
E. Guitar
Tab
E. Bass
Tab
Drums
Em
D
G D
Em
Vocal
E. Guitar
Tab
E. Bass
Tab
Drums
F
3.
Em
D
G D
Em
Vocal
E. Guitar
Tab
E. Bass
Tab
Drums

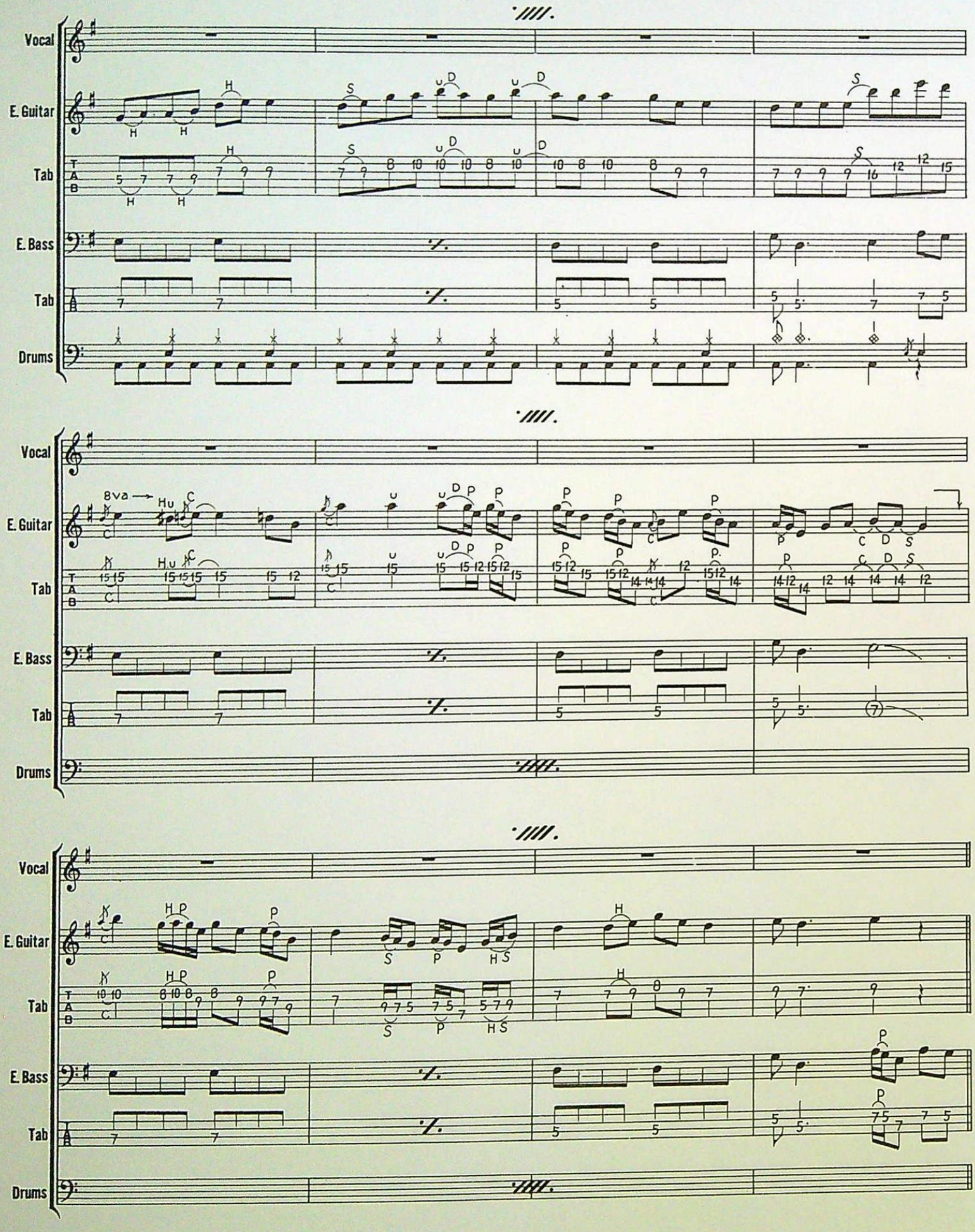
Vocal
E. Guitar
Tab
E. Bass
Tab
Drums
8va
Vocal
E. Guitar
Tab
E. Bass
Tab
Drums
Vocal
E. Guitar
Tab
E. Bass
Tab
Drums

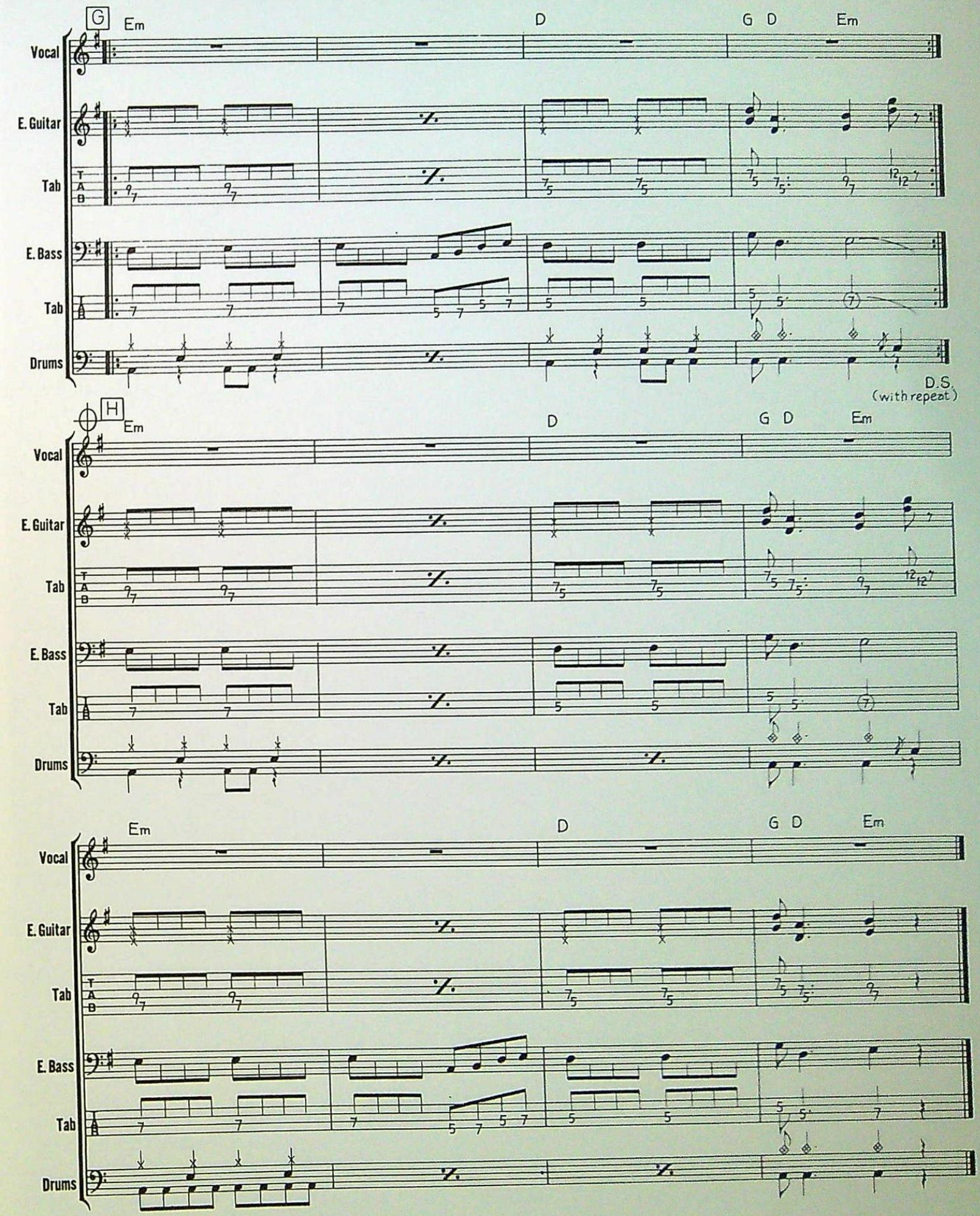
G
Em
D
G D
Em
Vocal
E. Guitar
Tab
E. Bass
Tab
Drums
D.S.
(with repeat)
H
Em
D
G D
Em
Vocal
E. Guitar
Tab
E. Bass
Tab
Drums
Em
D
G D
Em
Vocal
E. Guitar
Tab
E. Bass
Tab
Drums

SMOKE ON THE WATER

Words & Music by Ian Gillan, Ritchie Blackmore, Jon Lord, Roger Glover & Ian Paice

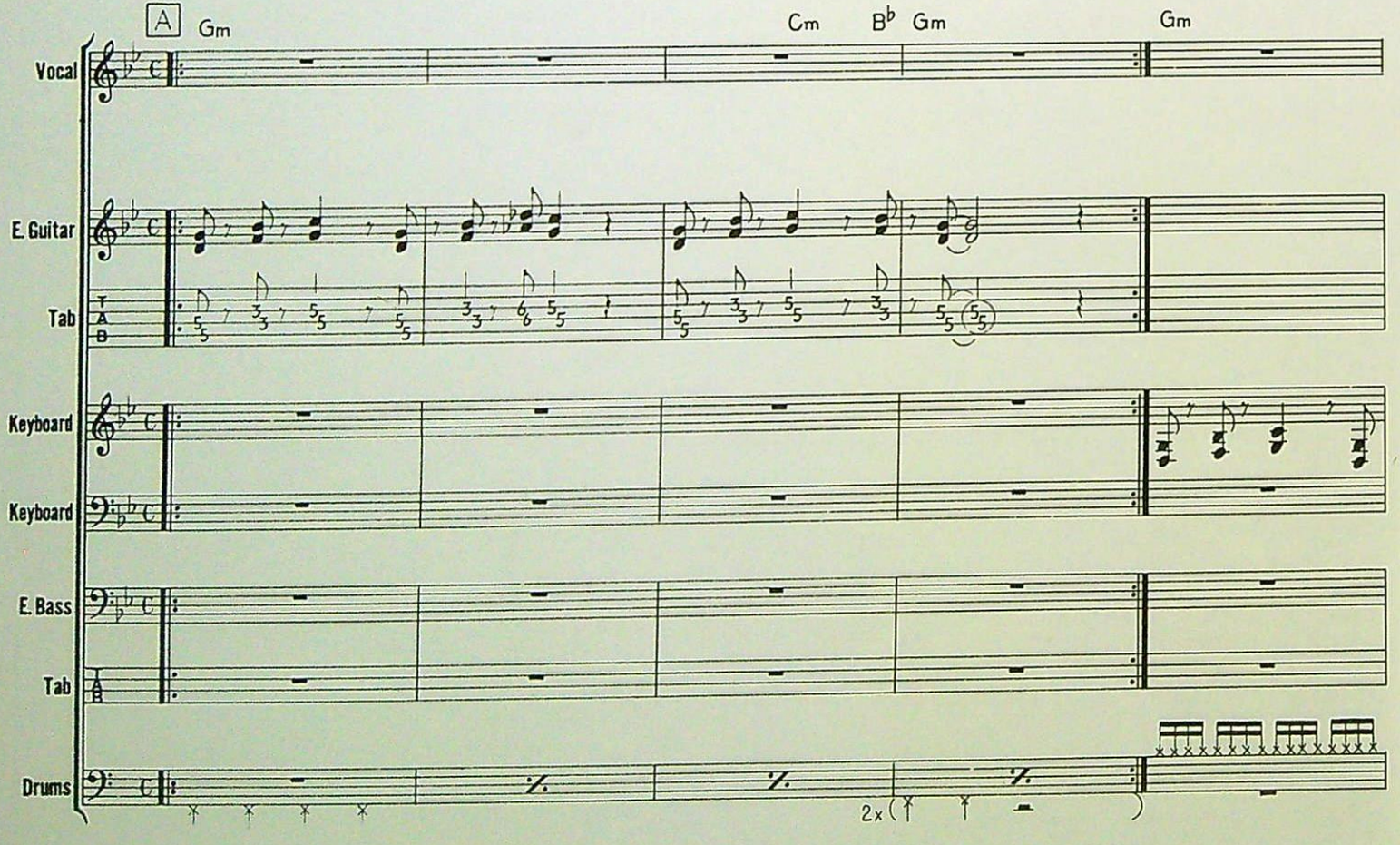

© Copyright 1972 B. Feldman & Company Limited trading as Hec Music. EMI Music Publishing Limited, London WC2.
All Rights Reserved. International Copyright Secured.

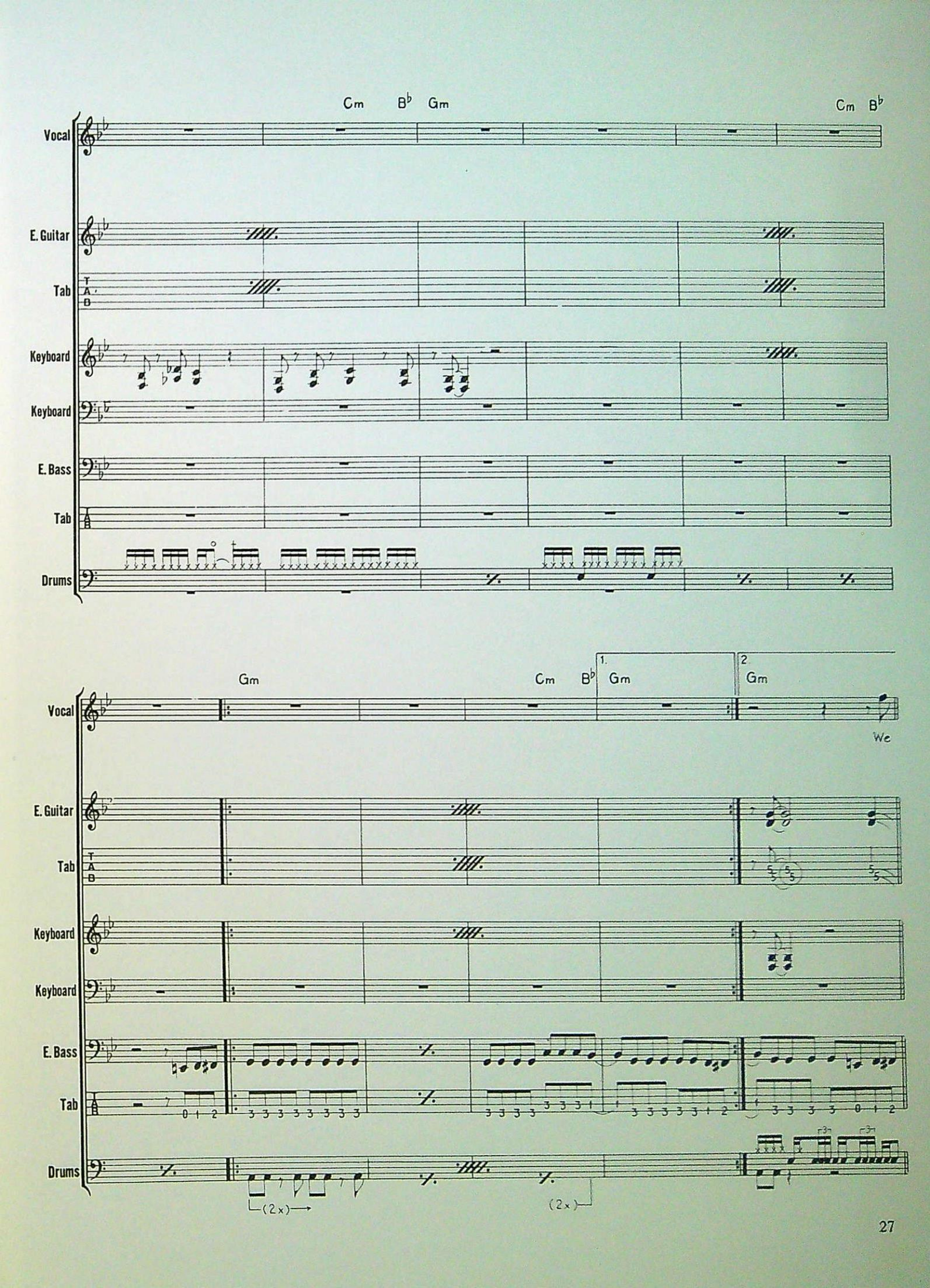
Cm B♭ Gm
Cm B♭
Vocal
E. Guitar
Tab
Keyboard
Keyboard
E. Bass
Tab
Drums
Gm
Cm B♭
1.
Gm
2.
Gm
We
E. Guitar
Tab
Keyboard
Keyboard
E. Bass
Tab
Drums
(2x)
(2x)

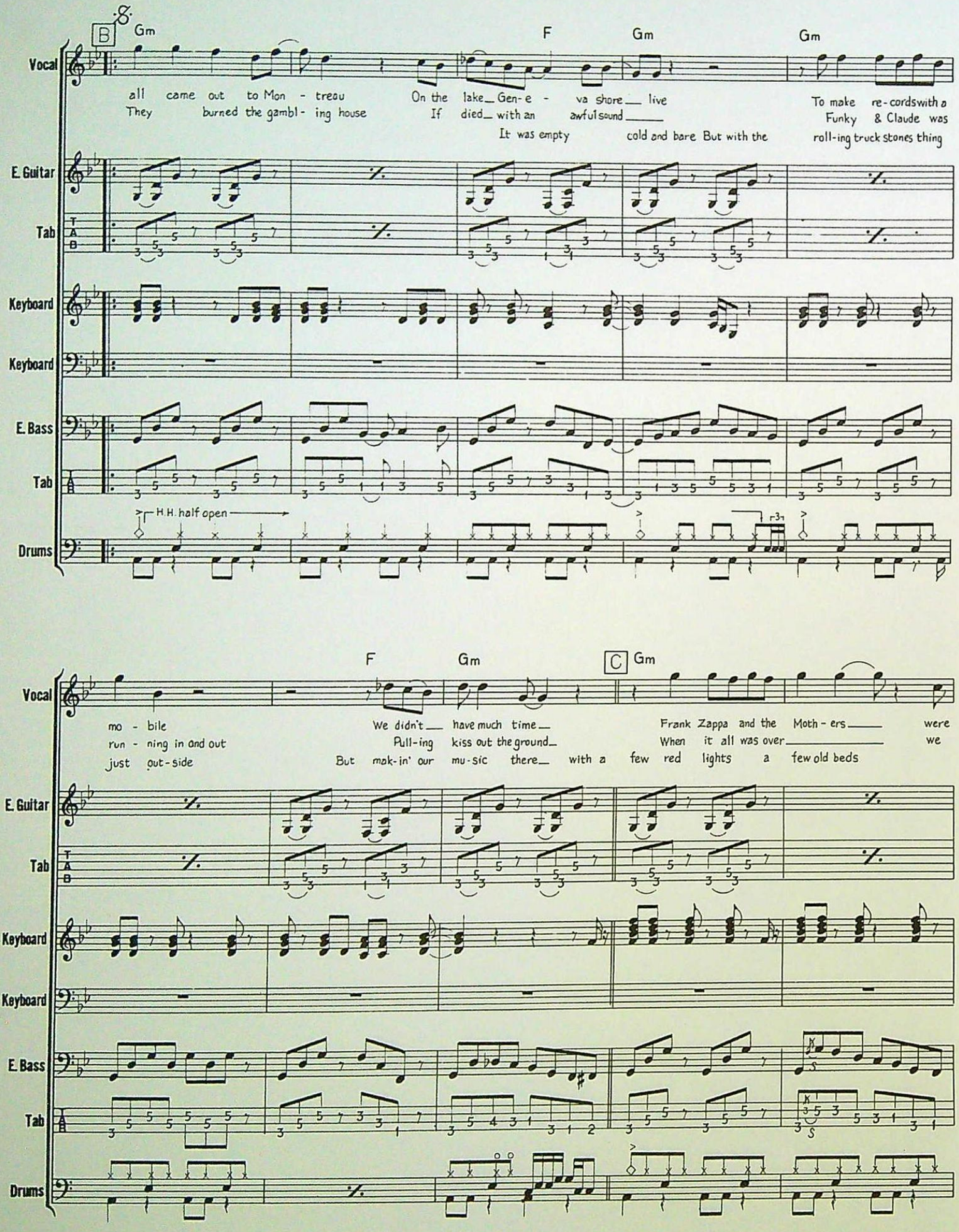
B
Gm
F
Gm
Gm
Vocal
all came out to Mon - treau
They burned the gambl - ing house
On the lake Gen-e - va shore live
If died with an awful sound
It was empty cold and bare But with the
To make re-cords with a
Funky & Claude was
roll-ing truck stones thing
E. Guitar
Tab
Keyboard
Keyboard
E. Bass
Tab
H.H. half open
Drums
F
Gm
C
Gm
Vocal
mo - bile
run - ning in and out
just out-side
We didn't have much time
Pull-ing kiss out the ground
But mak-in' our mu-sic there with a few red lights a few old beds
Frank Zappa and the Moth - ers were
When it all was over we
E. Guitar
Tab
Keyboard
Keyboard
E. Bass
Tab
Drums

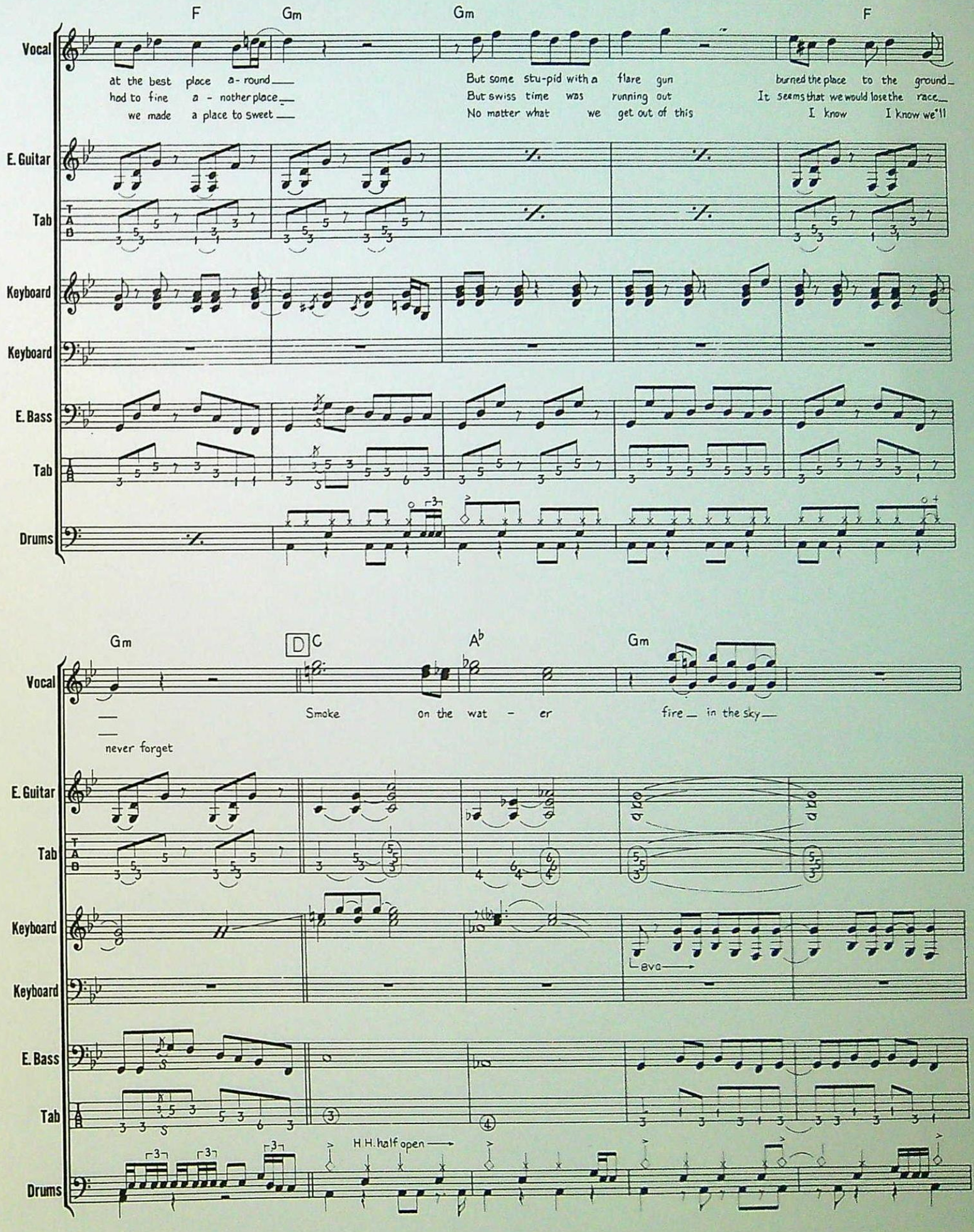
F
Gm
Gm
F
Vocal
at the best place a- round
had to fine a - nother place
we made a place to sweet
But some stu-pid with a flare gun
But swiss time was running out
No matter what we get out of this
burned the place to the ground
It seems that we would lose the race
I know I know we'll
E. Guitar
Tab
Keyboard
Keyboard
E. Bass
Tab
Drums
Gm
D
C
A♭
Gm
Vocal
never forget
Smoke on the wat - er
fire in the sky
E. Guitar
Tab
Keyboard
Keyboard
8va
E. Bass
Tab
Drums
H.H. half open

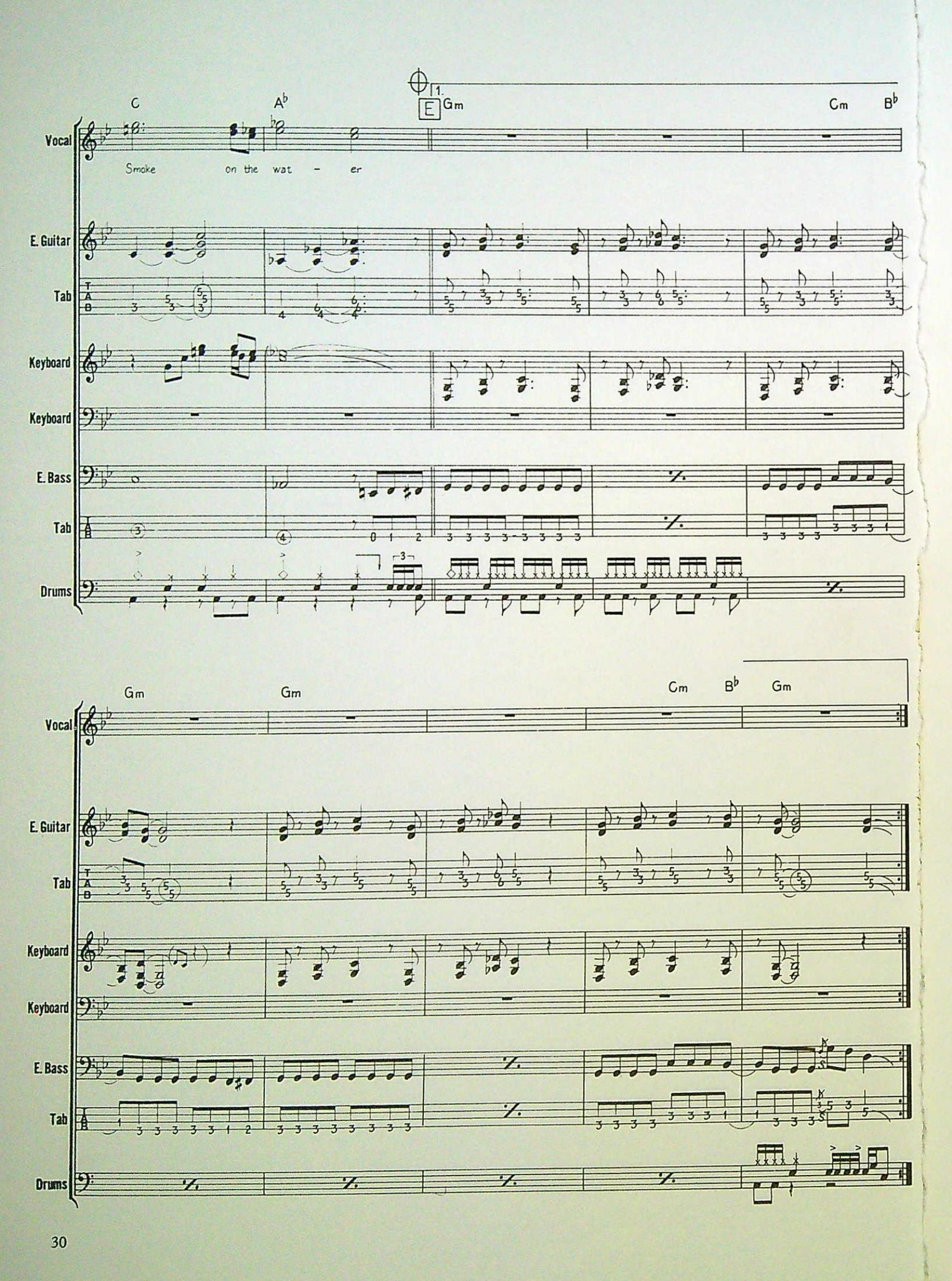
C
A♭
1.
E
Gm
Cm
B♭
Vocal
Smoke on the wat - er
E. Guitar
Tab
Keyboard
Keyboard
E. Bass
Tab
Drums
Gm
Gm
Cm
B♭
Gm
Vocal
E. Guitar
Tab
Keyboard
Keyboard
E. Bass
Tab
Drums

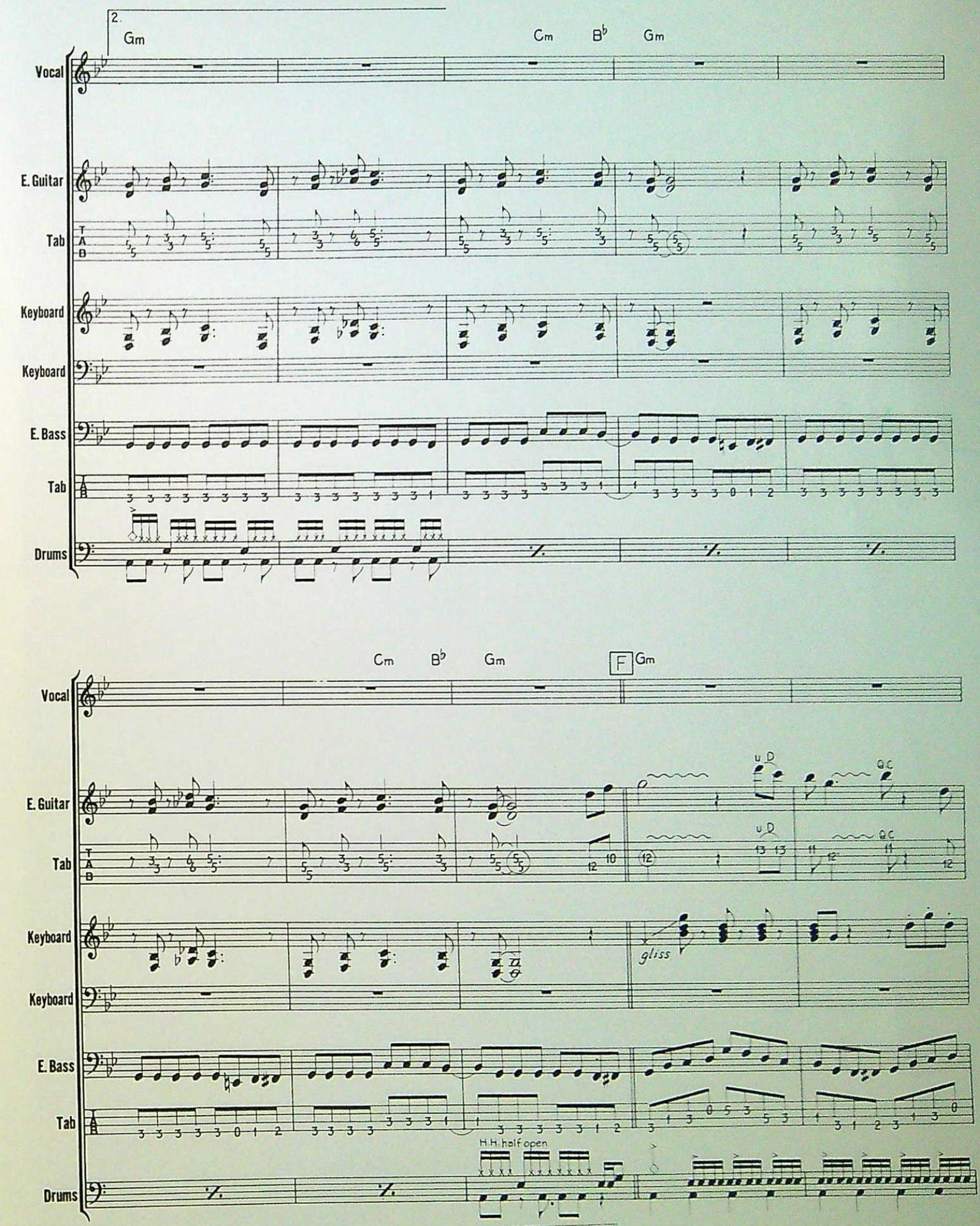
2.
Gm
Cm
B♭
Gm
Vocal
E. Guitar
Tab
Keyboard
Keyboard
E. Bass
Tab
Drums
Cm
B♭
Gm
F
Gm
Vocal
E. Guitar
Tab
Keyboard
Keyboard
E. Bass
Tab
Drums
gliss
H.H. half open

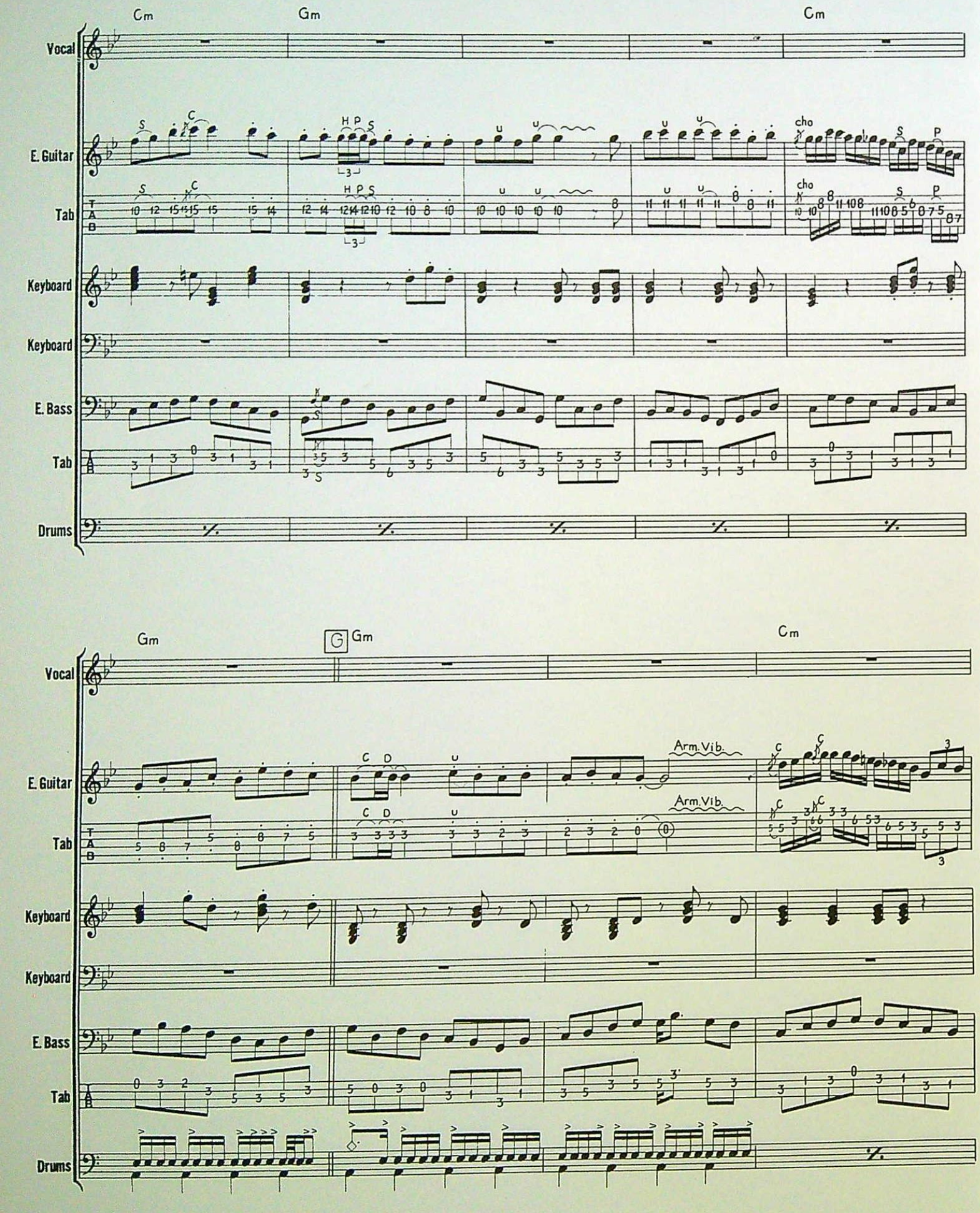
Cm
Gm
Cm
Vocal
E. Guitar
Tab
Keyboard
Keyboard
E. Bass
Tab
Drums
cho
Gm
G
Gm
Cm
Arm. Vib.
Arm. Vib.
Vocal
E. Guitar
Tab
Keyboard
Keyboard
E. Bass
Tab
Drums

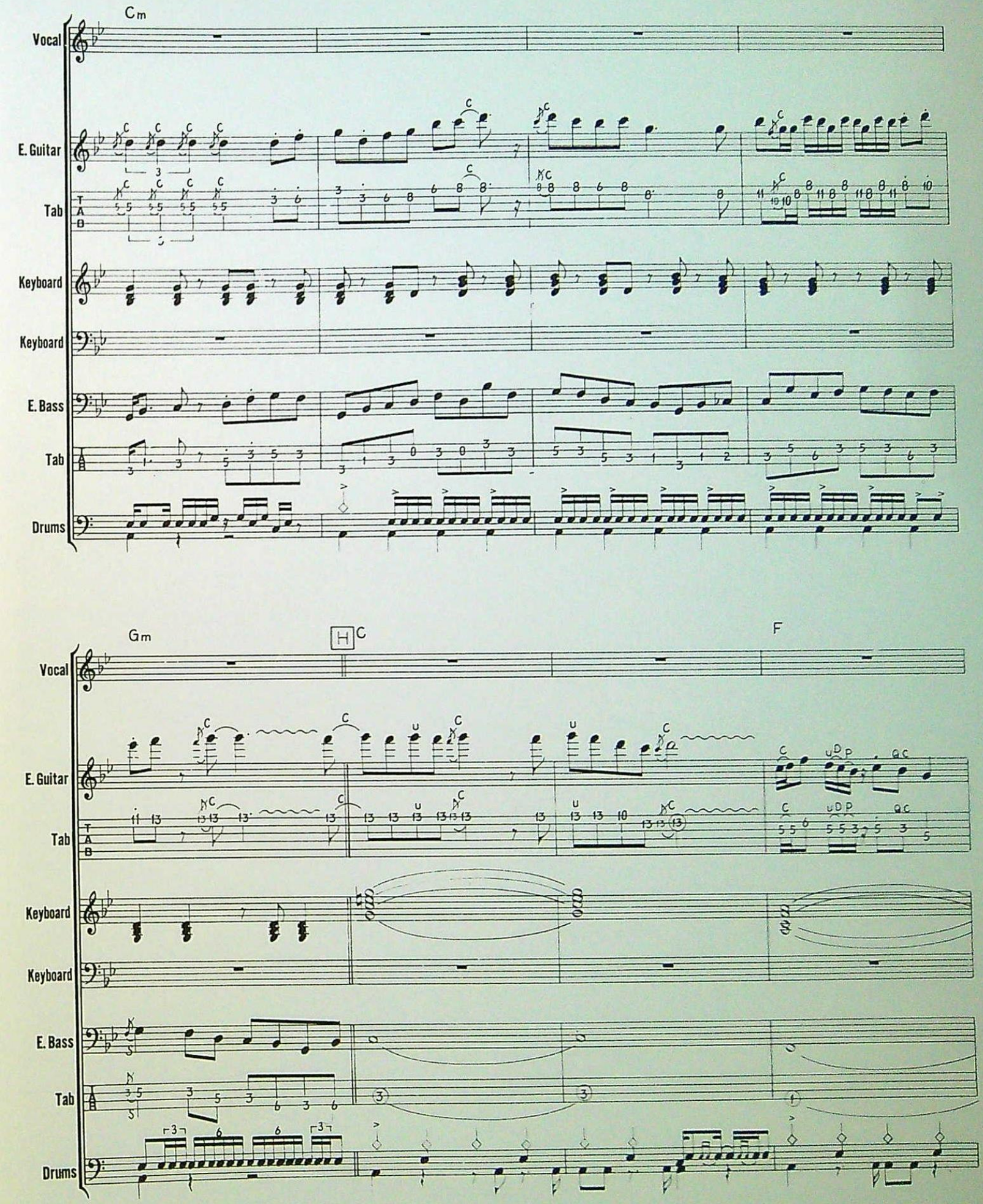
Cm
Vocal
E. Guitar
Tab
Keyboard
Keyboard
E. Bass
Tab
Drums
Gm
H
C
F
Vocal
E. Guitar
Tab
Keyboard
Keyboard
E. Bass
Tab
Drums

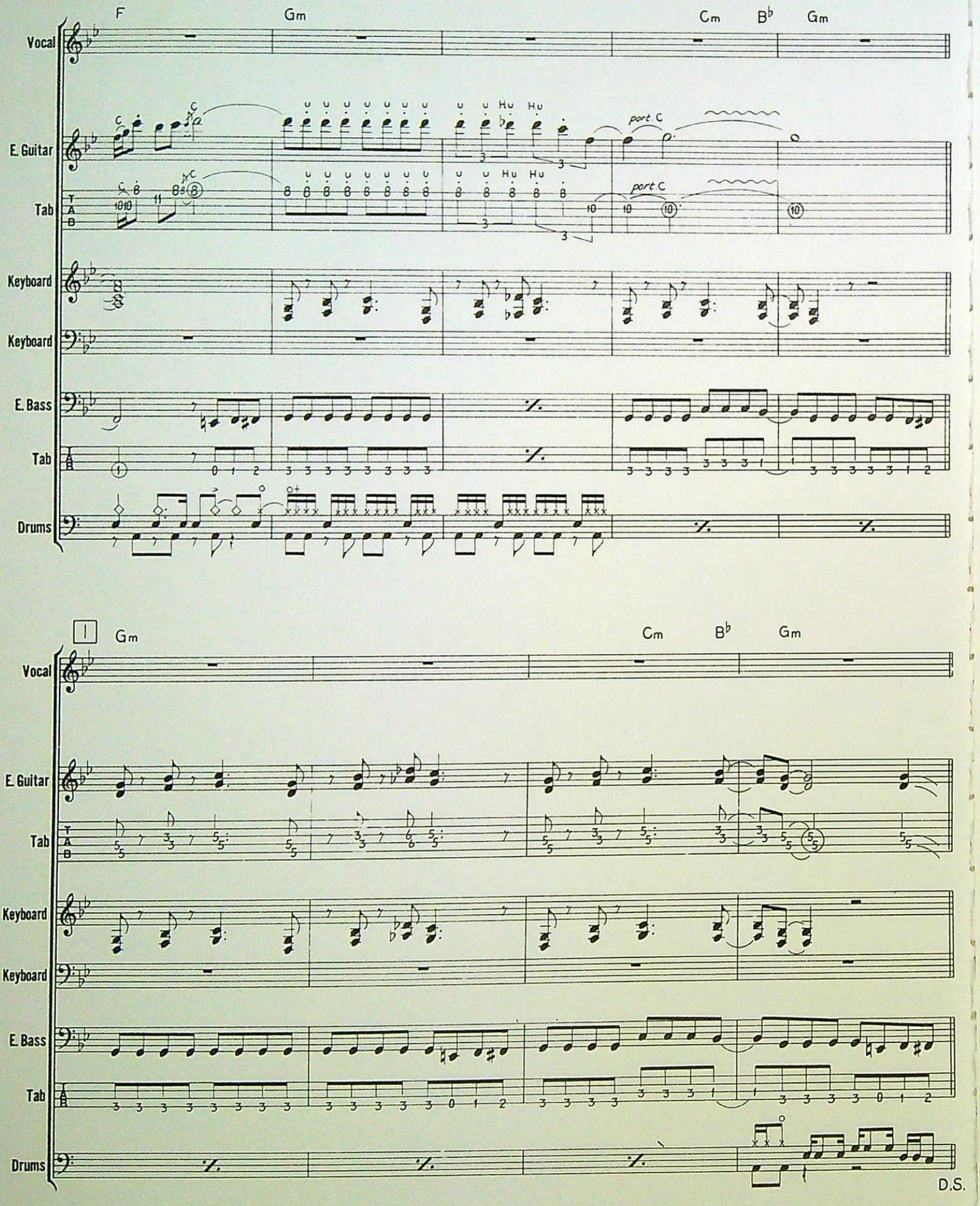
F
Gm
Cm
B♭
Gm
Vocal
E. Guitar
Tab
Keyboard
Keyboard
E. Bass
Tab
Drums
port. C
port. C
1
Gm
Cm
B♭
Gm
Vocal
E. Guitar
Tab
Keyboard
Keyboard
E. Bass
Tab
Drums
D.S.

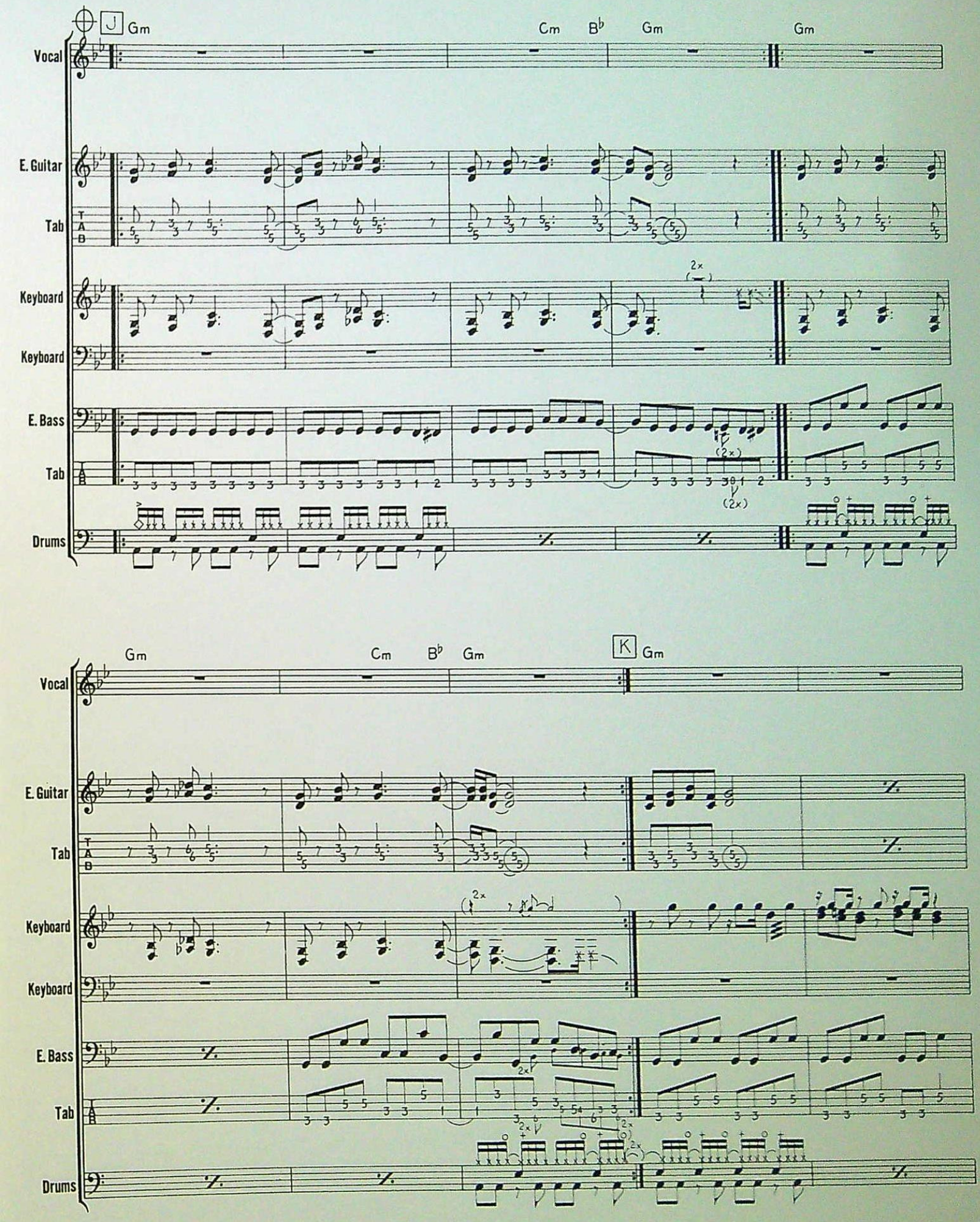
J
Gm
Cm
B♭
Gm
Gm
Vocal
E. Guitar
Tab
Keyboard
Keyboard
E. Bass
Tab
Drums
2x
(2x)
(2x)
Gm
Cm
B♭
Gm
K
Gm
Vocal
E. Guitar
Tab
Keyboard
Keyboard
E. Bass
Tab
Drums
2x
2x
2x
2x
2x

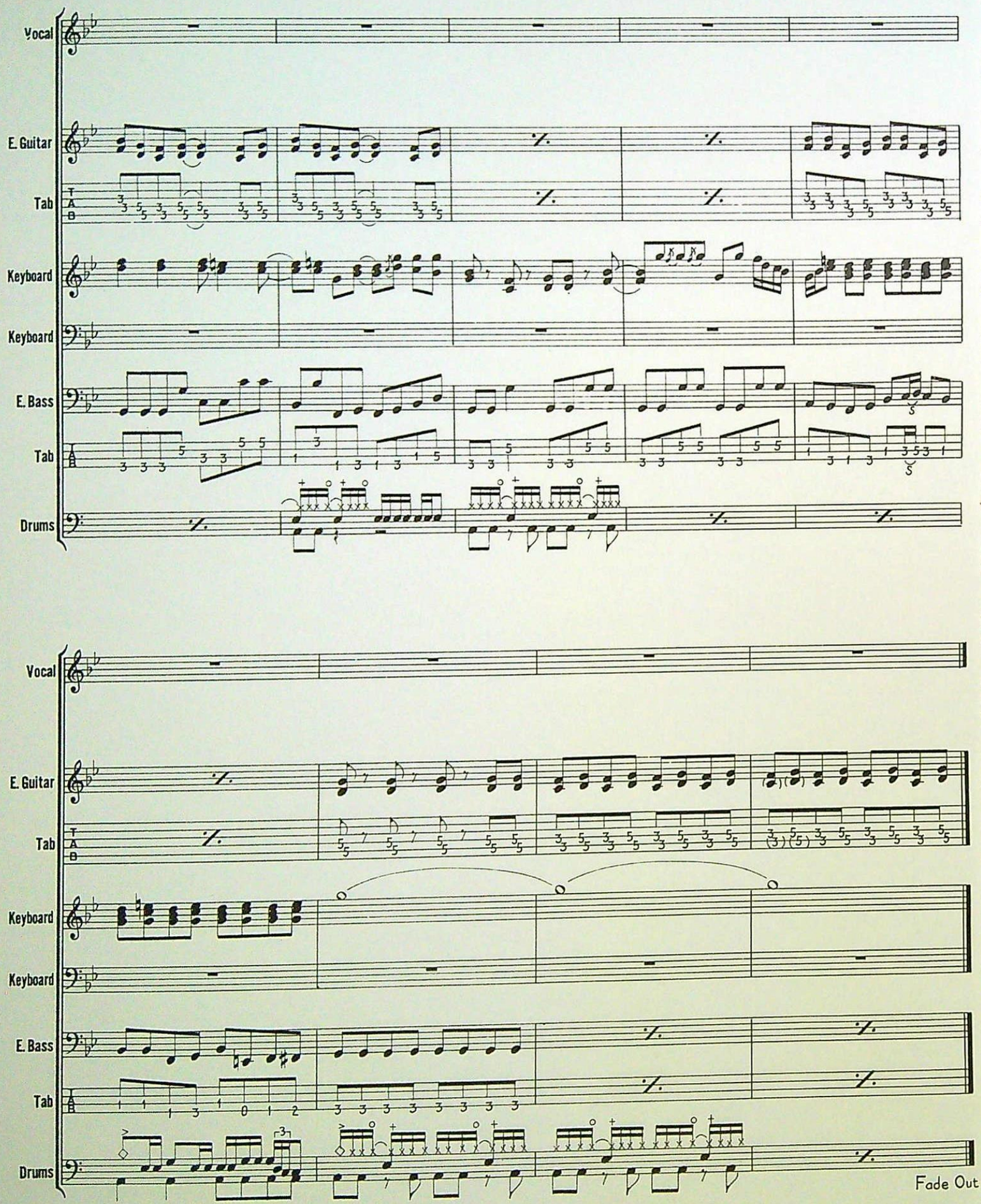
Vocal
E. Guitar
Tab
Keyboard
Keyboard
E. Bass
Tab
Drums
Vocal
E. Guitar
Tab
Keyboard
Keyboard
E. Bass
Tab
Drums
Fade Out

MY GENERATION

Words & Music by Pete Townshend

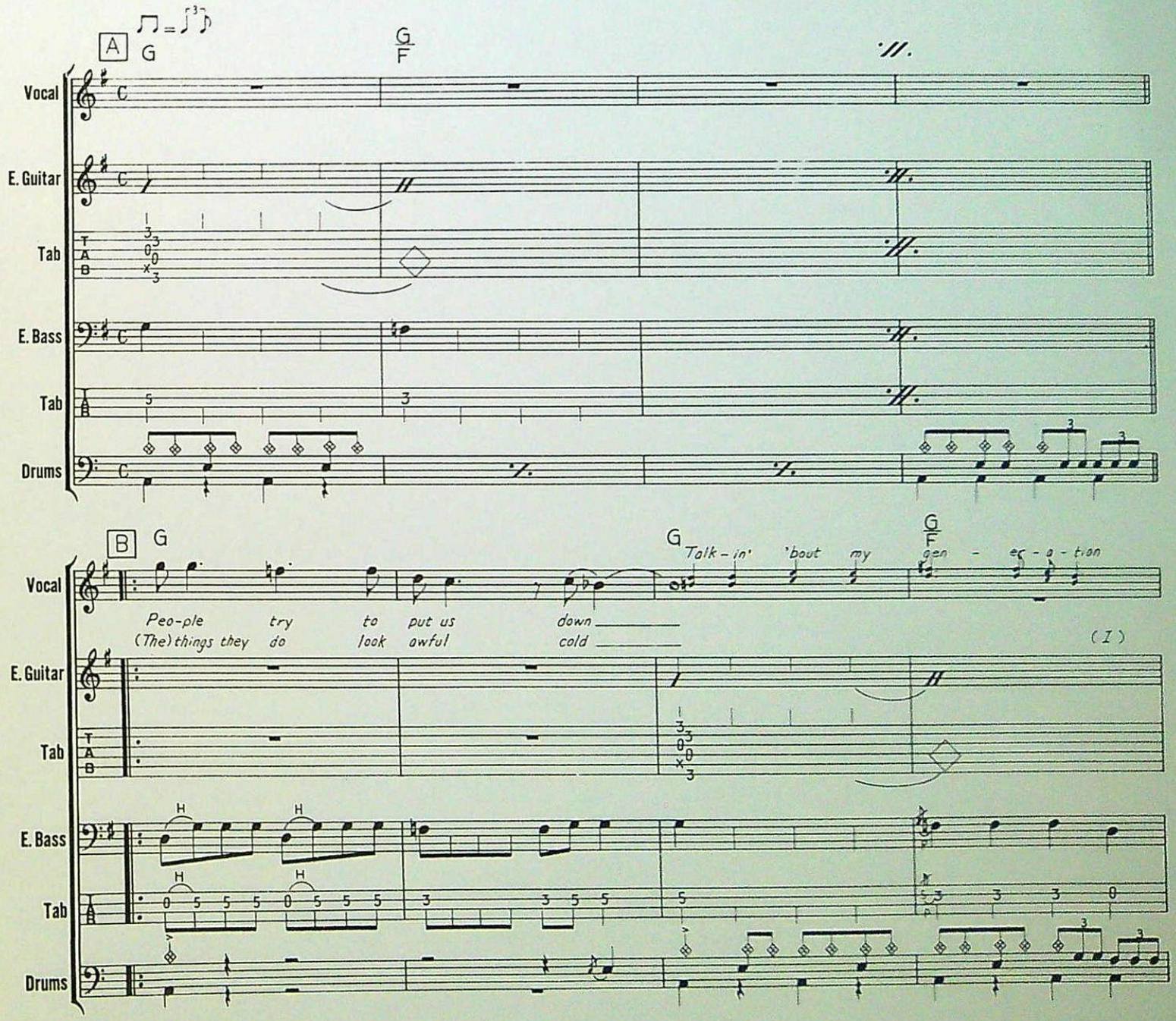

© Copyright 1965 Fabulous Music Limited, 19/20 Poland Street, London W1.
All Rights Reserved. International Copyright Secured.

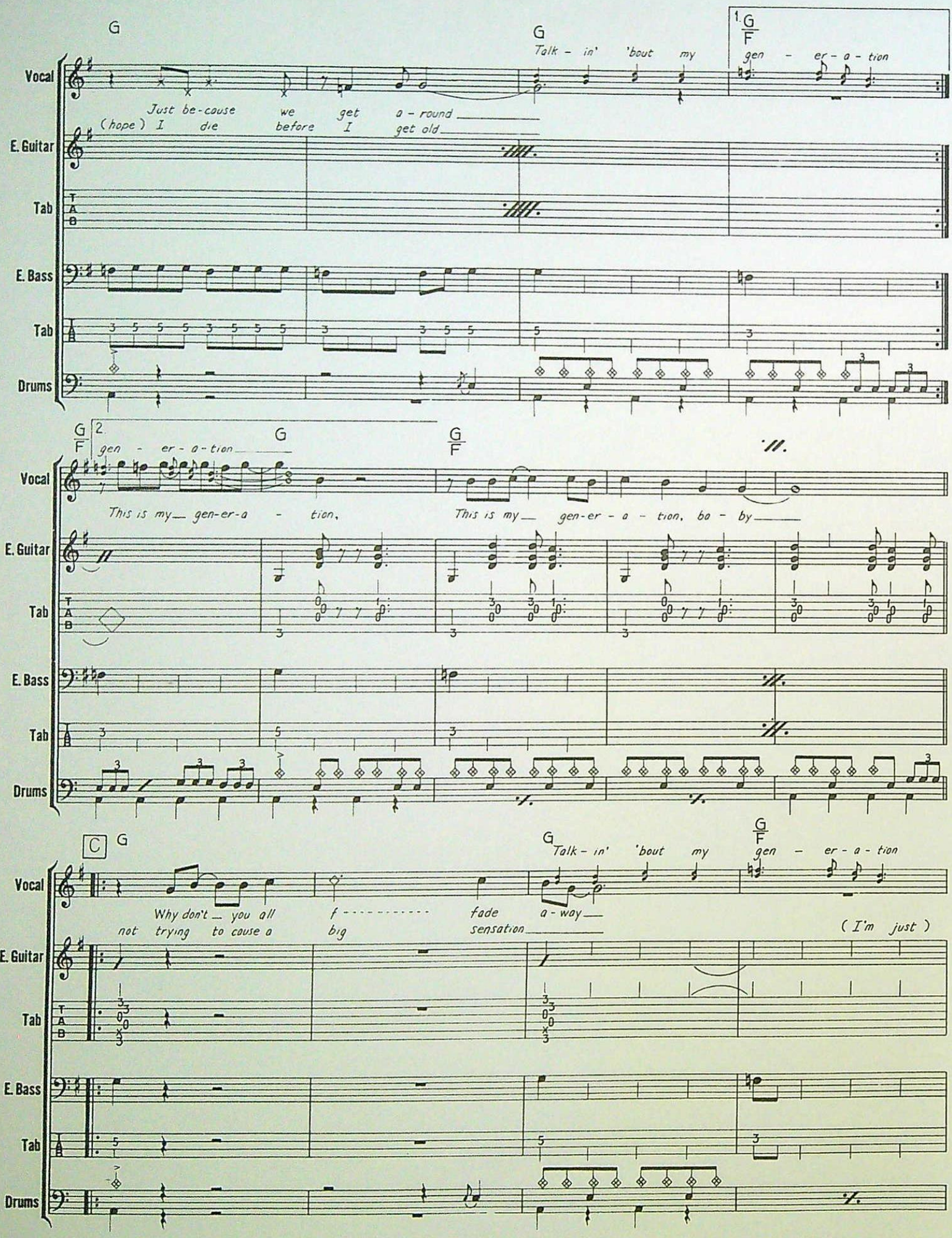
G
G
Talk - in' 'bout my
1. G/F
gen - er - a - tion
Vocal
Just be-cause we get a - round
(hope) I die before I get old
E. Guitar
Tab
E. Bass
Tab
Drums
G/F 2.
gen - er - a - tion
G
G/F
This is my gen-er-a - tion,
This is my gen-er - a - tion, ba - by
Vocal
E. Guitar
Tab
E. Bass
Tab
Drums
C
G
G
Talk - in' 'bout my
G/F
gen - er - a - tion
Why don't you all
not trying to cause a
f - - - - - - - - - -
big
fade
sensation
a - way
(I'm just)
Vocal
E. Guitar
Tab
E. Bass
Tab
Drums

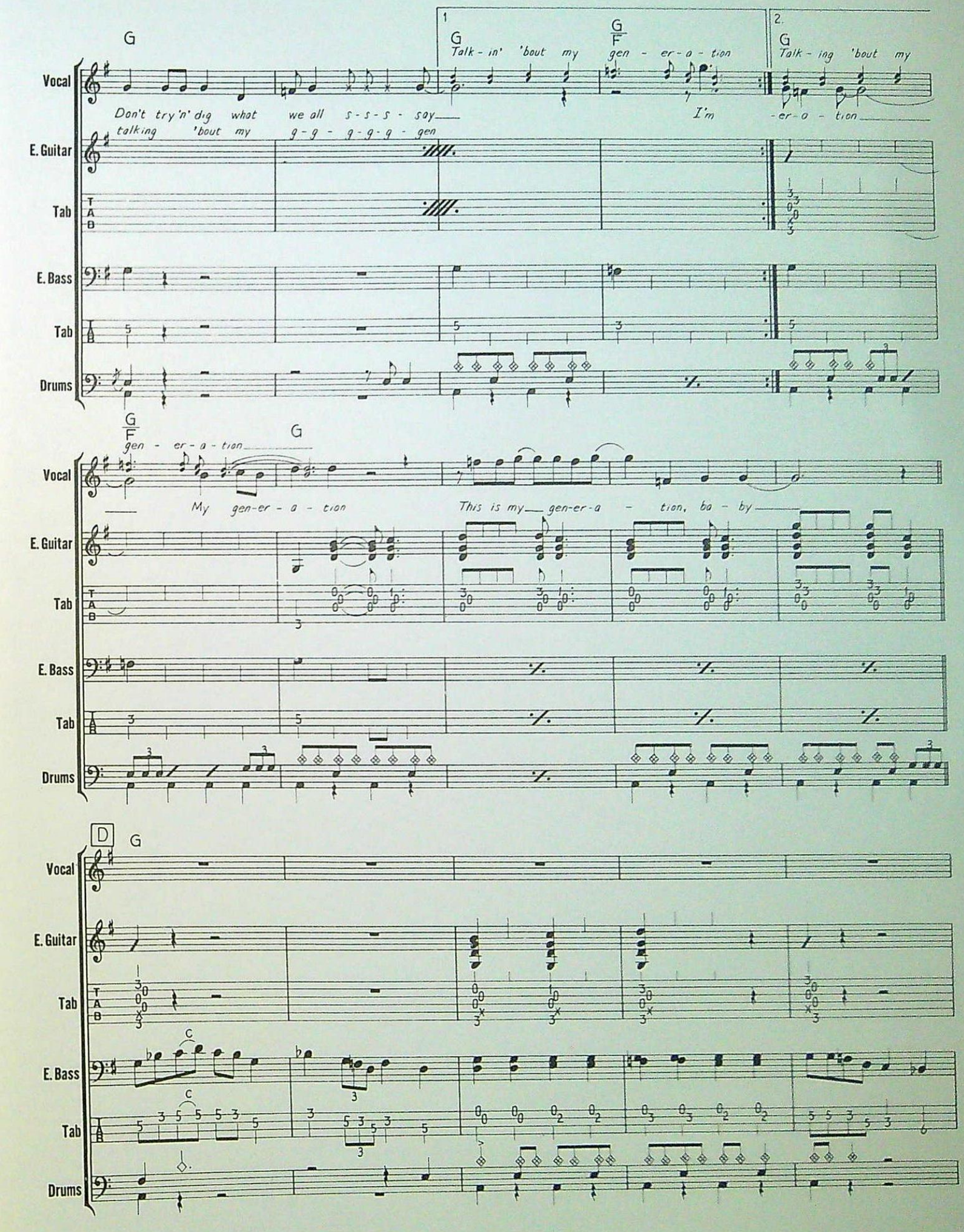
G
1
G
Talk - in' 'bout my
G/F
gen - er - a - tion
2.
G
Talk - ing 'bout my
Vocal
Don't try'n' dig what we all s - s - s - say
talking 'bout my g - g - g - g - g - gen
I'm
- er - a - tion
E. Guitar
Tab
E. Bass
Tab
Drums
G/F
gen - er - a - tion
G
Vocal
My gen-er - a - tion
This is my gen-er-a - tion, ba - by
E. Guitar
Tab
E. Bass
Tab
Drums
D
G
Vocal
E. Guitar
Tab
E. Bass
Tab
Drums

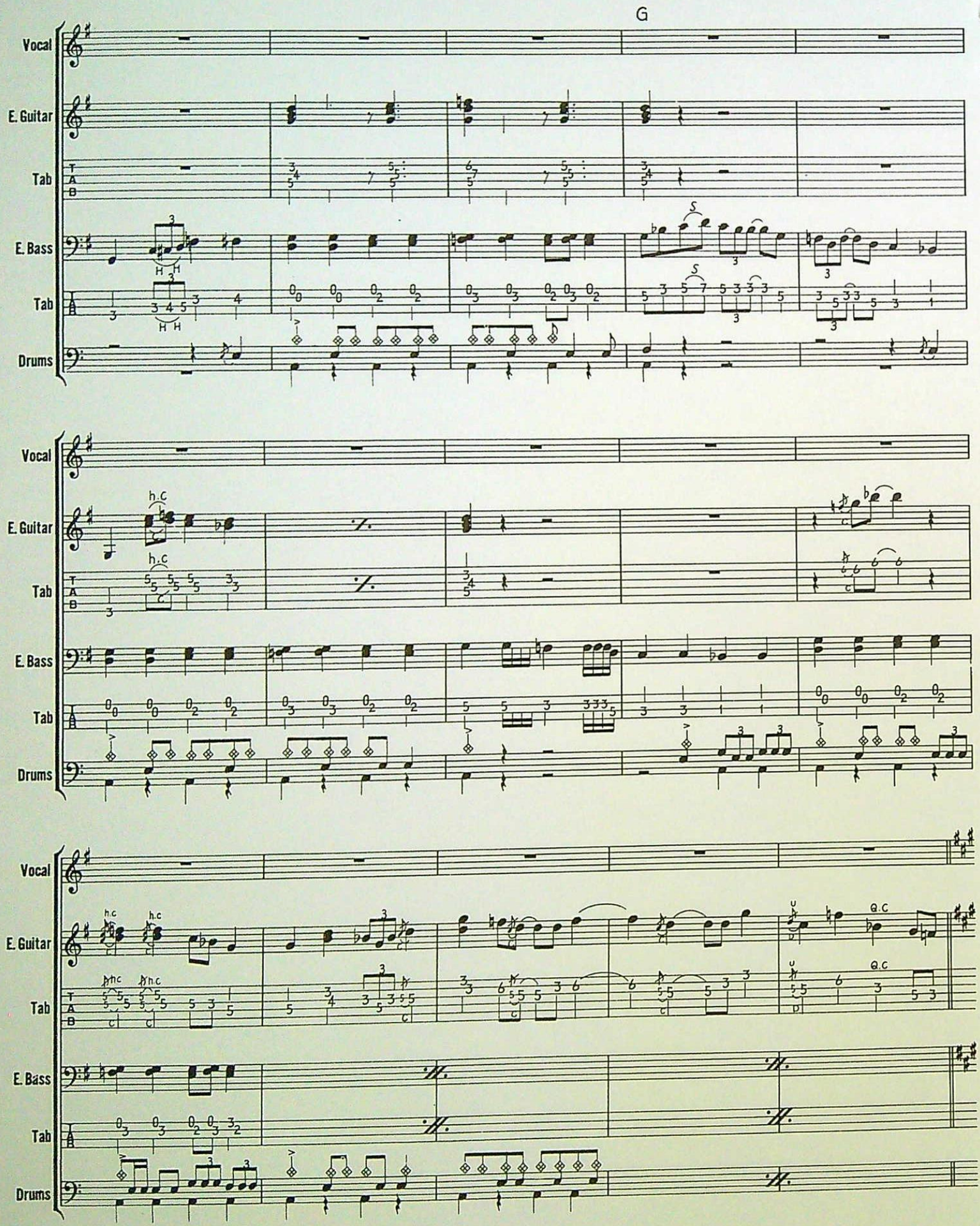
G
Vocal
E. Guitar
Tab
E. Bass
Tab
Drums
h.C
Q.C

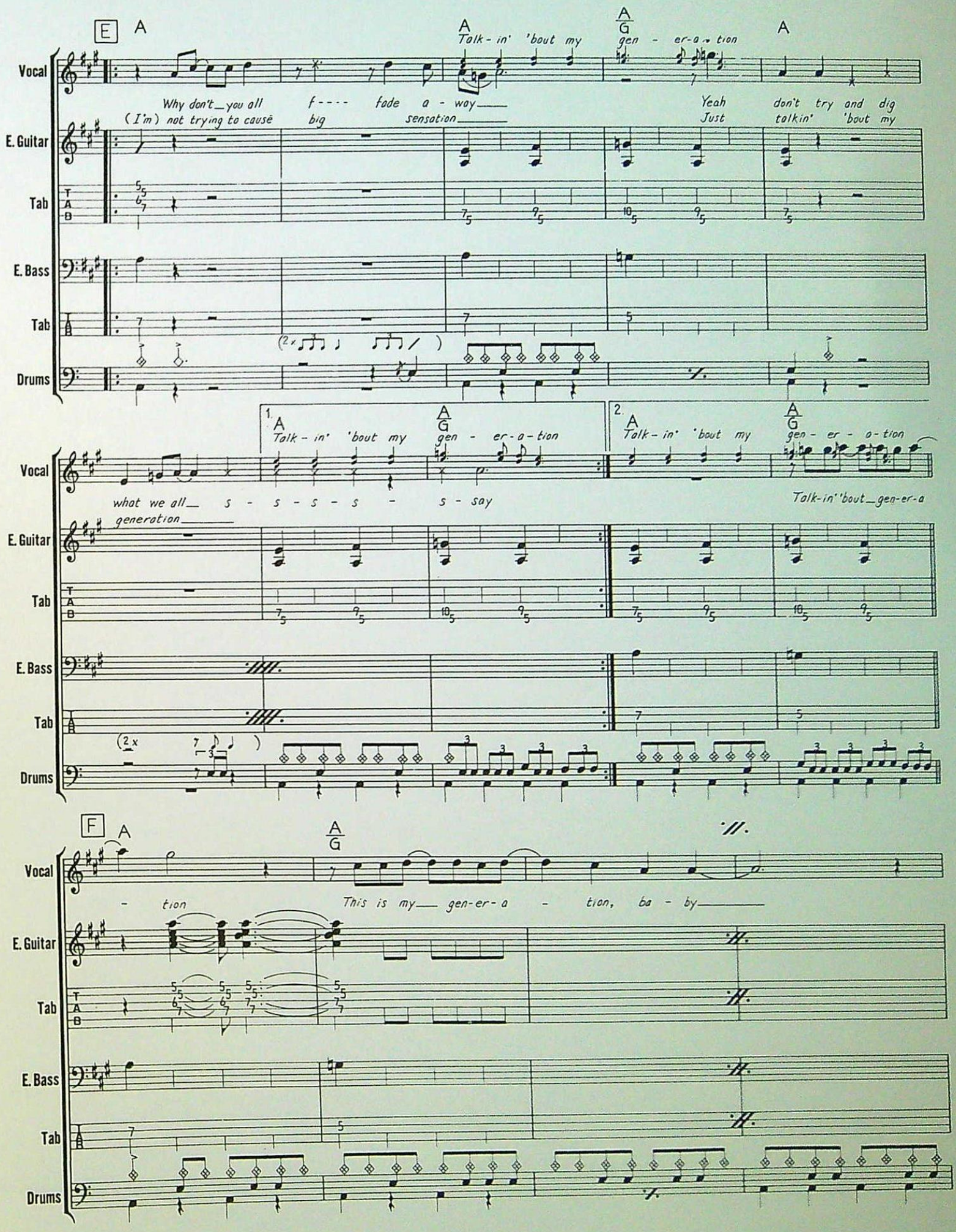
E
A
A
A/G
A
Talk-in' 'bout my gen - er-a - tion
Vocal
Why don't_you all f---- fade a - way___ Yeah don't try and dig
(I'm) not trying to cause big sensation___ Just talkin' 'bout my
E. Guitar
Tab
E. Bass
Tab
Drums
1.
2.
Talk-in' 'bout my gen - er-a-tion
Talk-in' 'bout my gen - er - a-tion
what we all_ s - s - s - s - s - say
generation___
Talk-in' 'bout_gen-er-a
F
- tion
This is my_ gen-er-a - tion, ba - by___

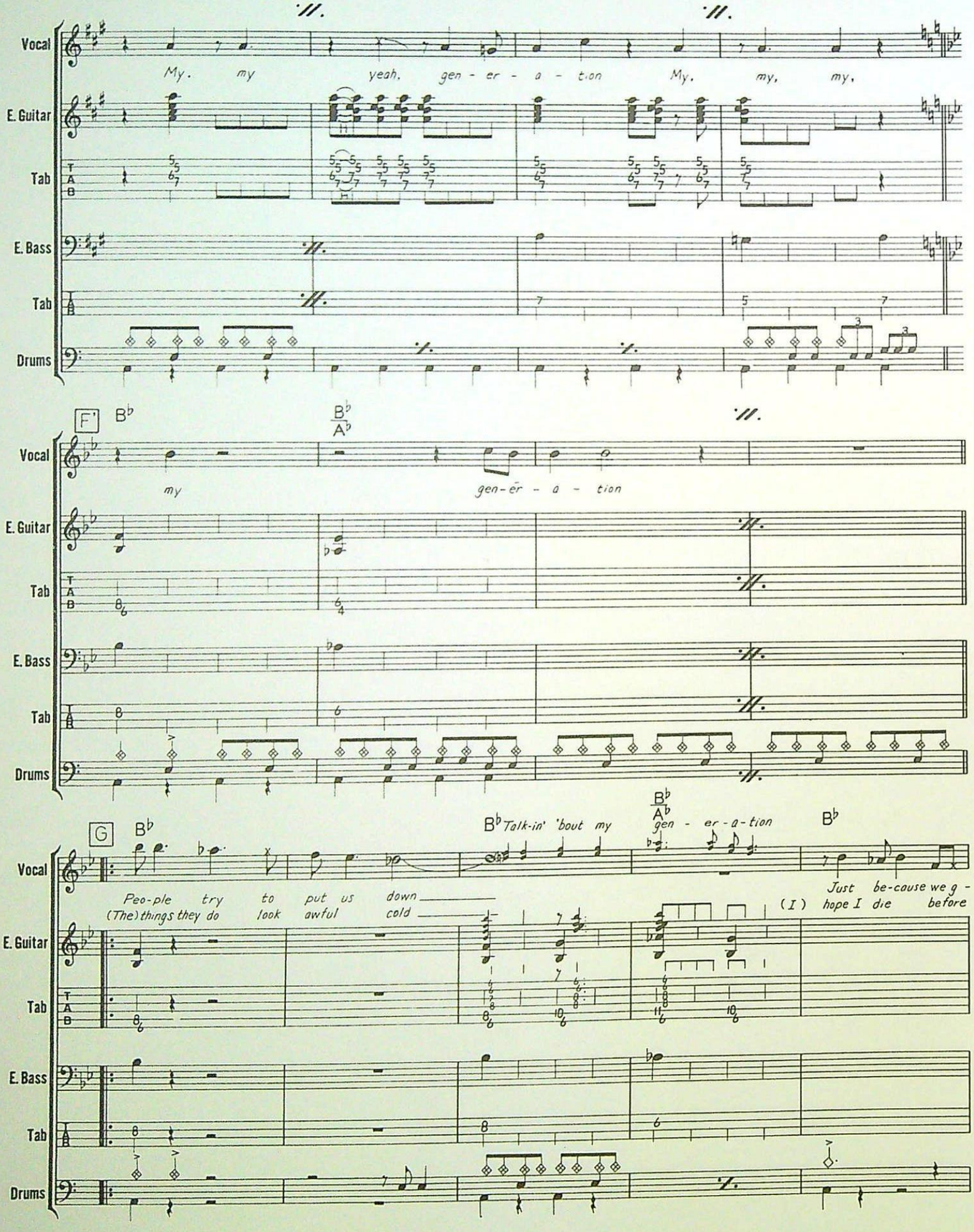
Vocal
E. Guitar
Tab
E. Bass
Tab
Drums
My. my yeah. gen - er - a - tion My, my, my,
F
B♭
B♭/A♭
my gen-er - a - tion
G
B♭
B♭ Talk-in' 'bout my
B♭/A♭ gen - er - a - tion
B♭
Peo-ple try to put us down
(The) things they do look awful cold
Just be-cause we g -
(I) hope I die before

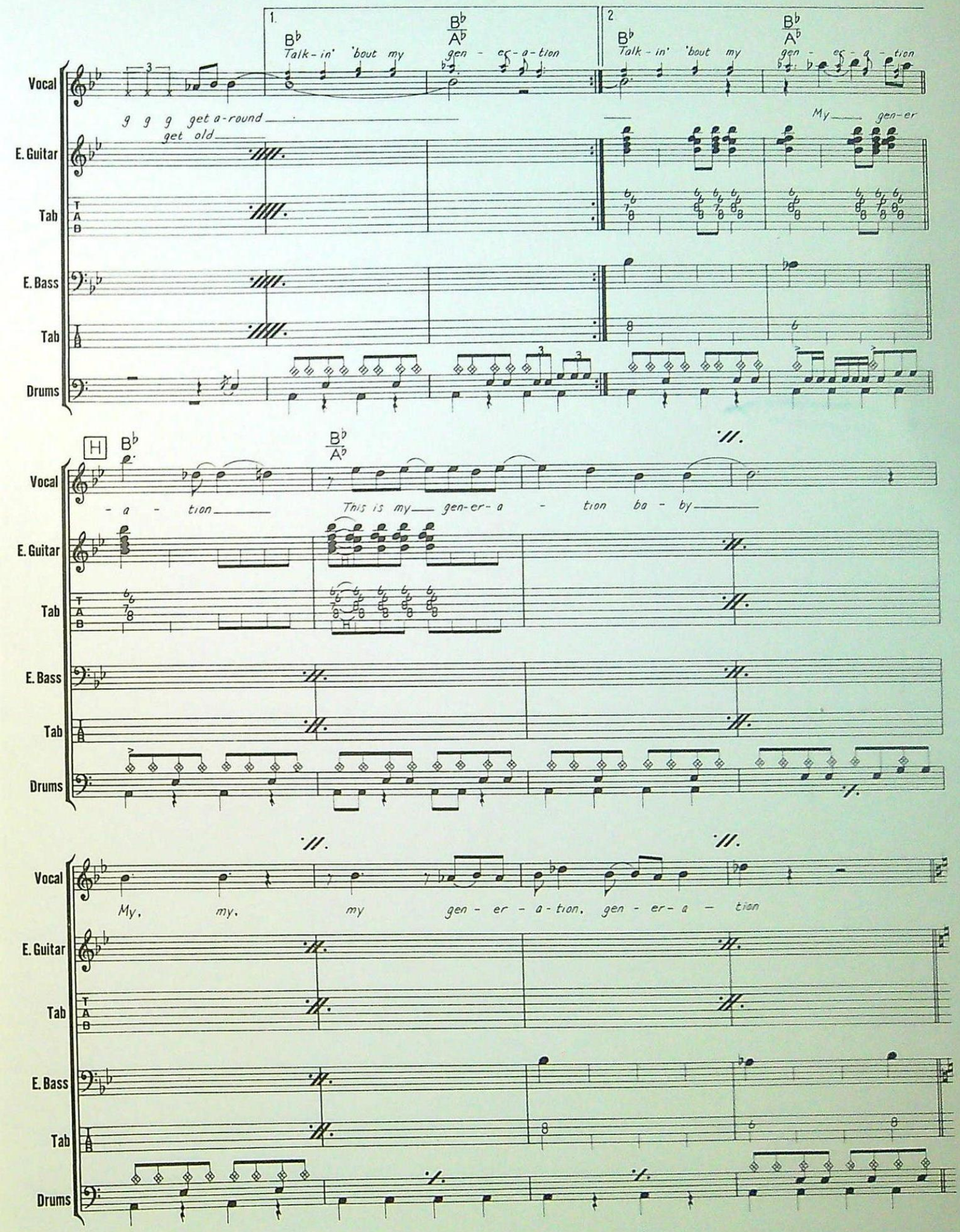
1.
2
Vocal
E. Guitar
Tab
E. Bass
Tab
Drums
Talk - in' 'bout my gen - er - a - tion
Talk - in' 'bout my gen - er - a - tion
g g g get a-round get old
My gen-er
H
- a - tion
This is my gen-er- a - tion ba - by
My, my, my gen - er - a-tion, gen - er- a - tion

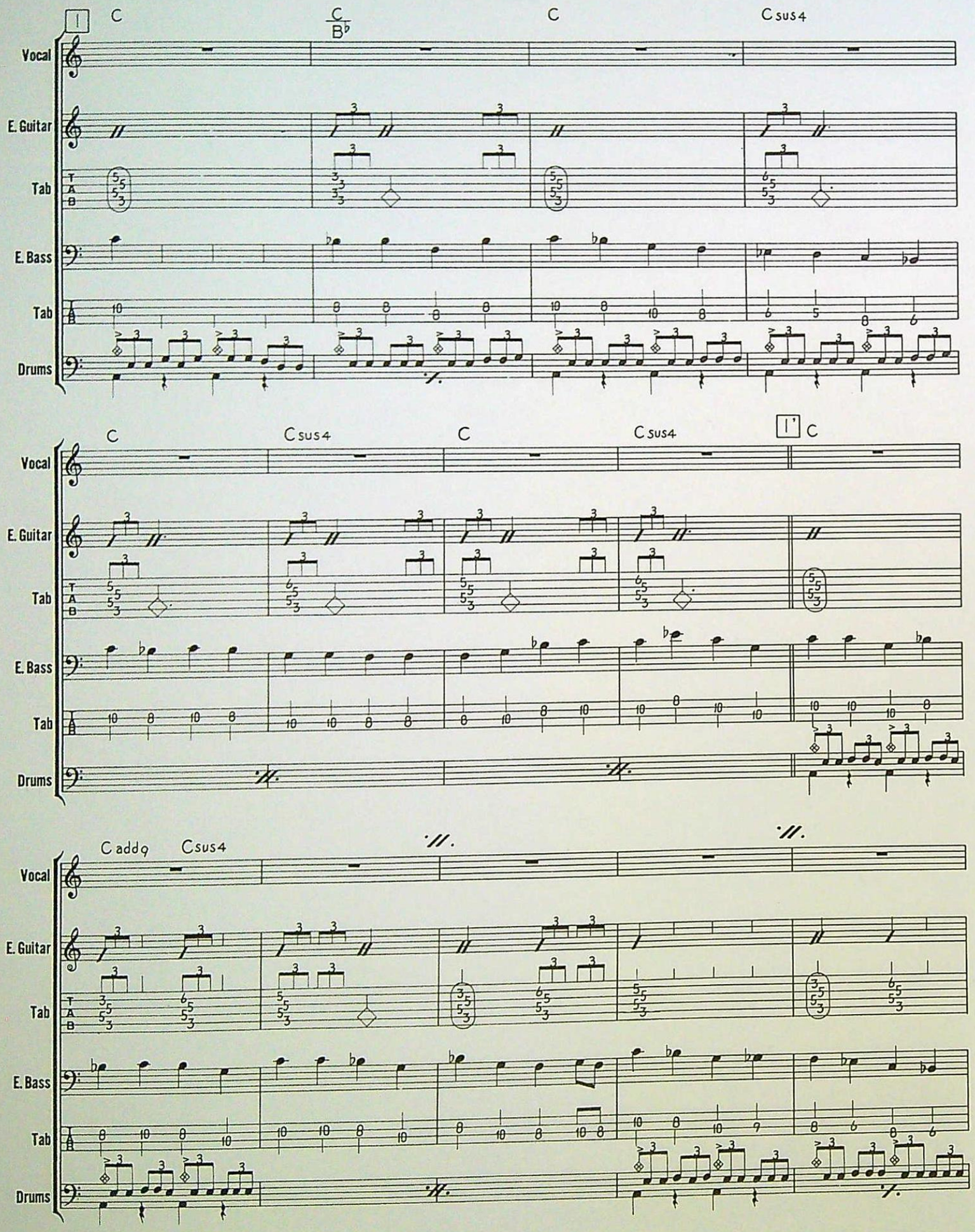
I
C
C/B♭
C
Csus4
Vocal
E. Guitar
Tab
E. Bass
Tab
Drums
C
Csus4
C
Csus4
I'
C
Vocal
E. Guitar
Tab
E. Bass
Tab
Drums
Cadd9
Csus4
Vocal
E. Guitar
Tab
E. Bass
Tab
Drums

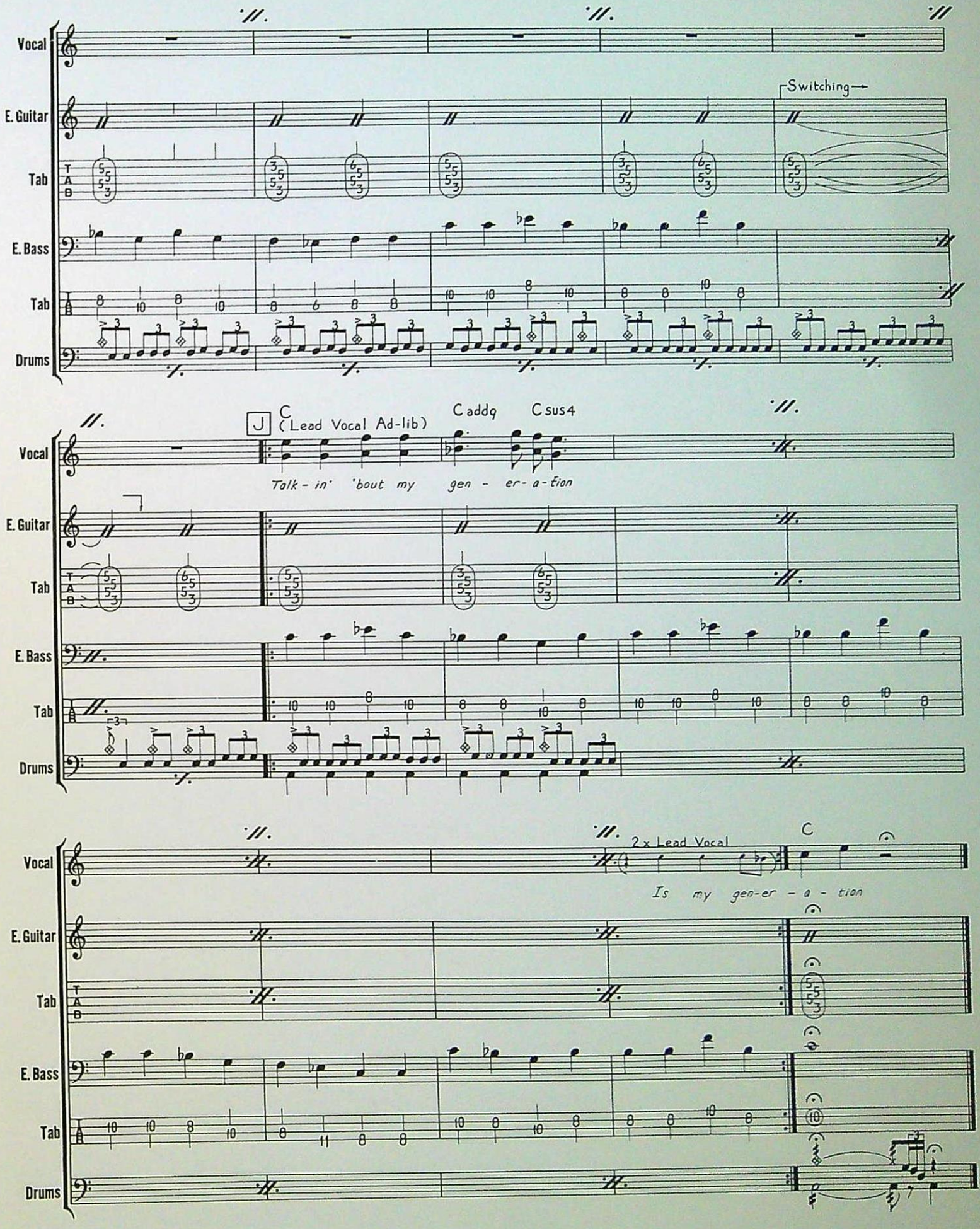
Vocal
E. Guitar
Tab
E. Bass
Tab
Drums
Switching
J
C
(Lead Vocal Ad-lib)
Cadd9
Csus4
Talk - in' 'bout my gen - er - a - tion
2 x Lead Vocal
C
Is my gen-er - a - tion

WHILE MY GUITAR GENTLY WEEPS

Words & Music by George Harrison

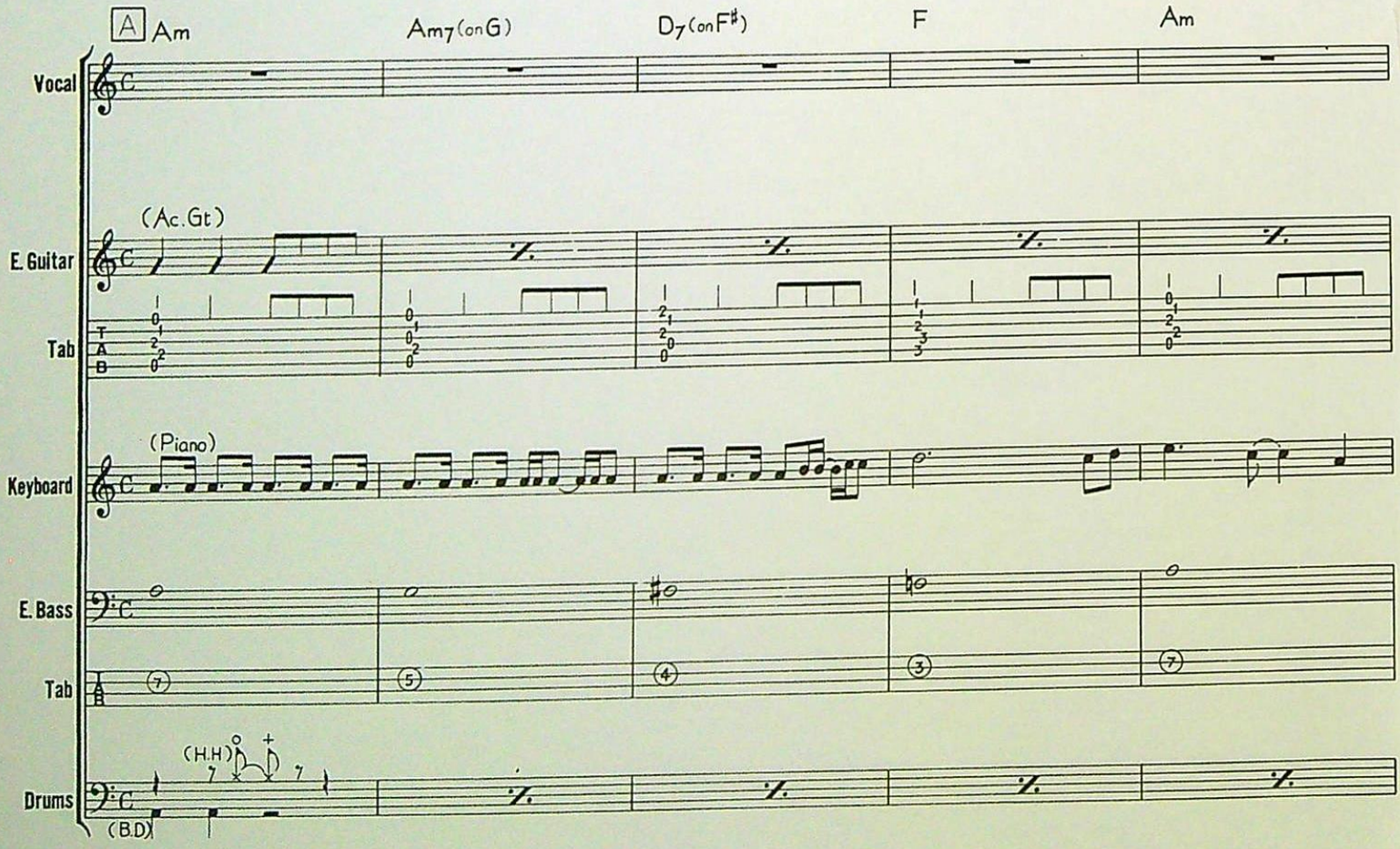

© Copyright 1968 Harrisongs Limited.
All Rights Reserved. International Copyright Secured.

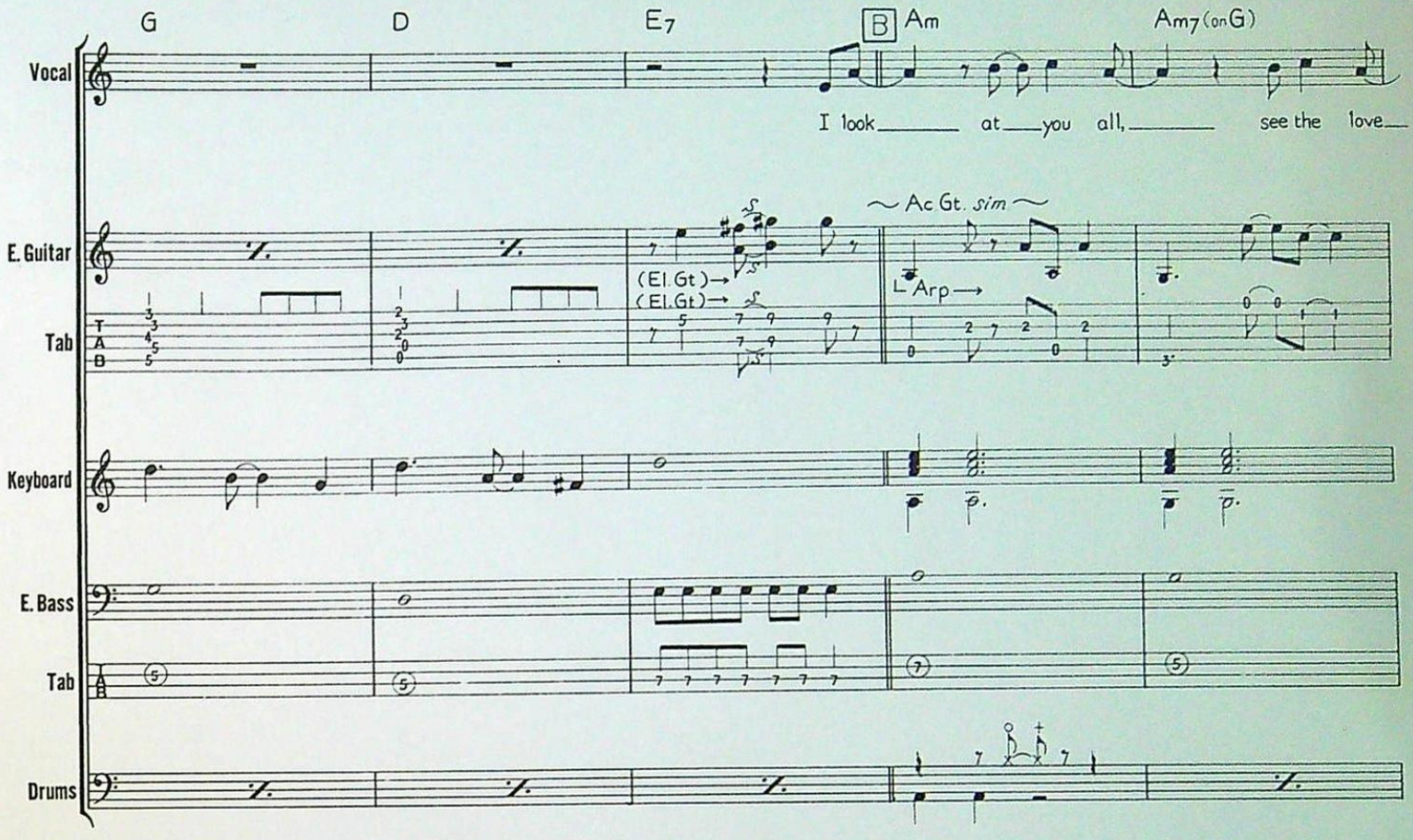
G
D
E7
B
Am
Am7 (on G)
Vocal
I look at you all, see the love
E. Guitar
Tab
~ Ac Gt. sim ~
(El. Gt.)→
(El. Gt.)→
Arp→
Keyboard
E. Bass
Tab
Drums

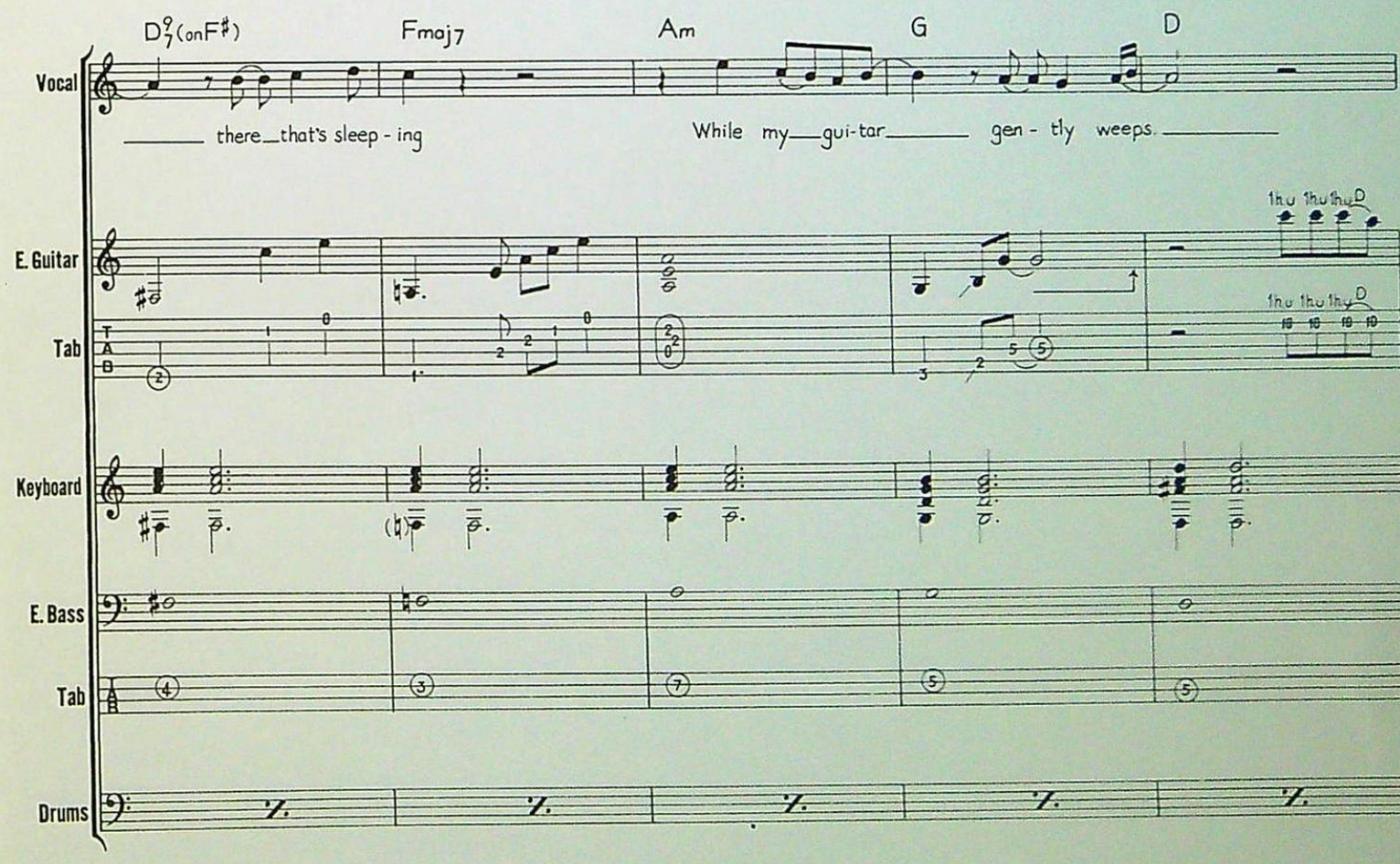
D9/7 (on F♯)
Fmaj7
Am
G
D
there that's sleep - ing
While my gui-tar gen - tly weeps
Vocal
E. Guitar
thu thu thu D
thu thu thu D
Tab
Keyboard
E. Bass
Tab
Drums

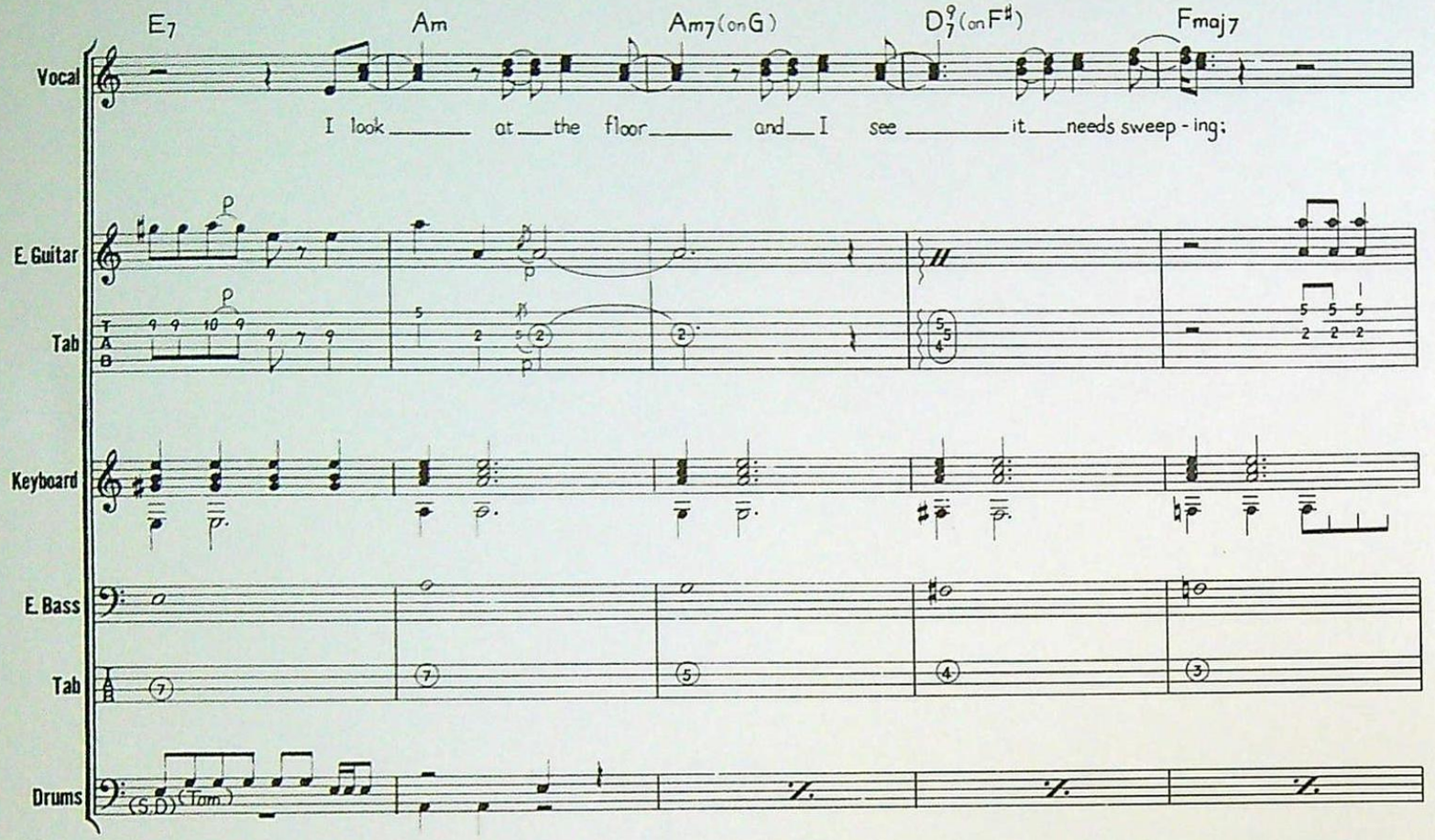
E7
Am
Am7(on G)
D9/7(on F♯)
Fmaj7
Vocal
I look at the floor and I see it needs sweep - ing;
E. Guitar
Tab
Keyboard
E. Bass
Tab
Drums
(S.D.)
(Tom)

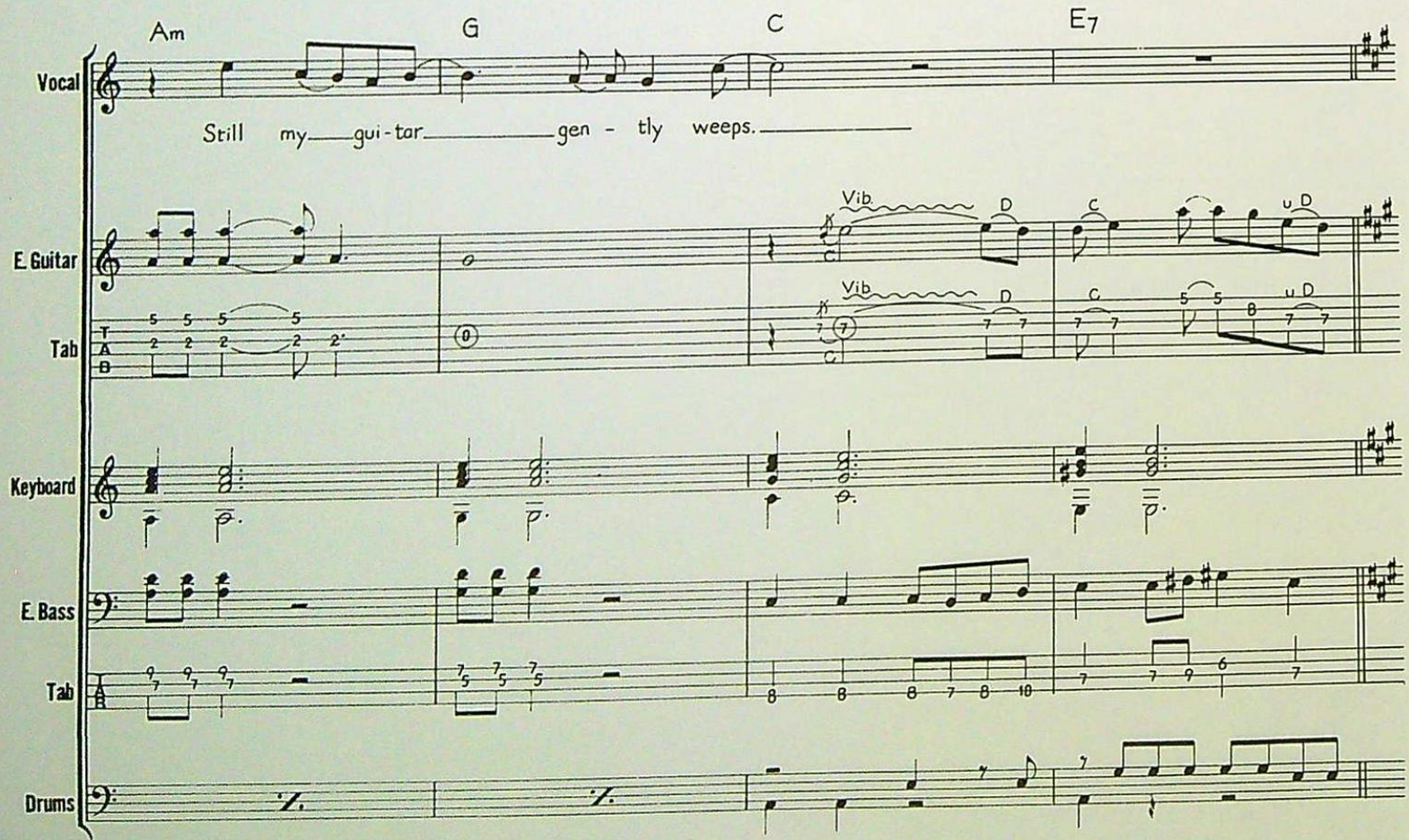
Am
G
C
E7
Vocal
Still my gui - tar gen - tly weeps.
E. Guitar
Vib.
D
C
u D
Tab
Keyboard
E. Bass
Tab
Drums

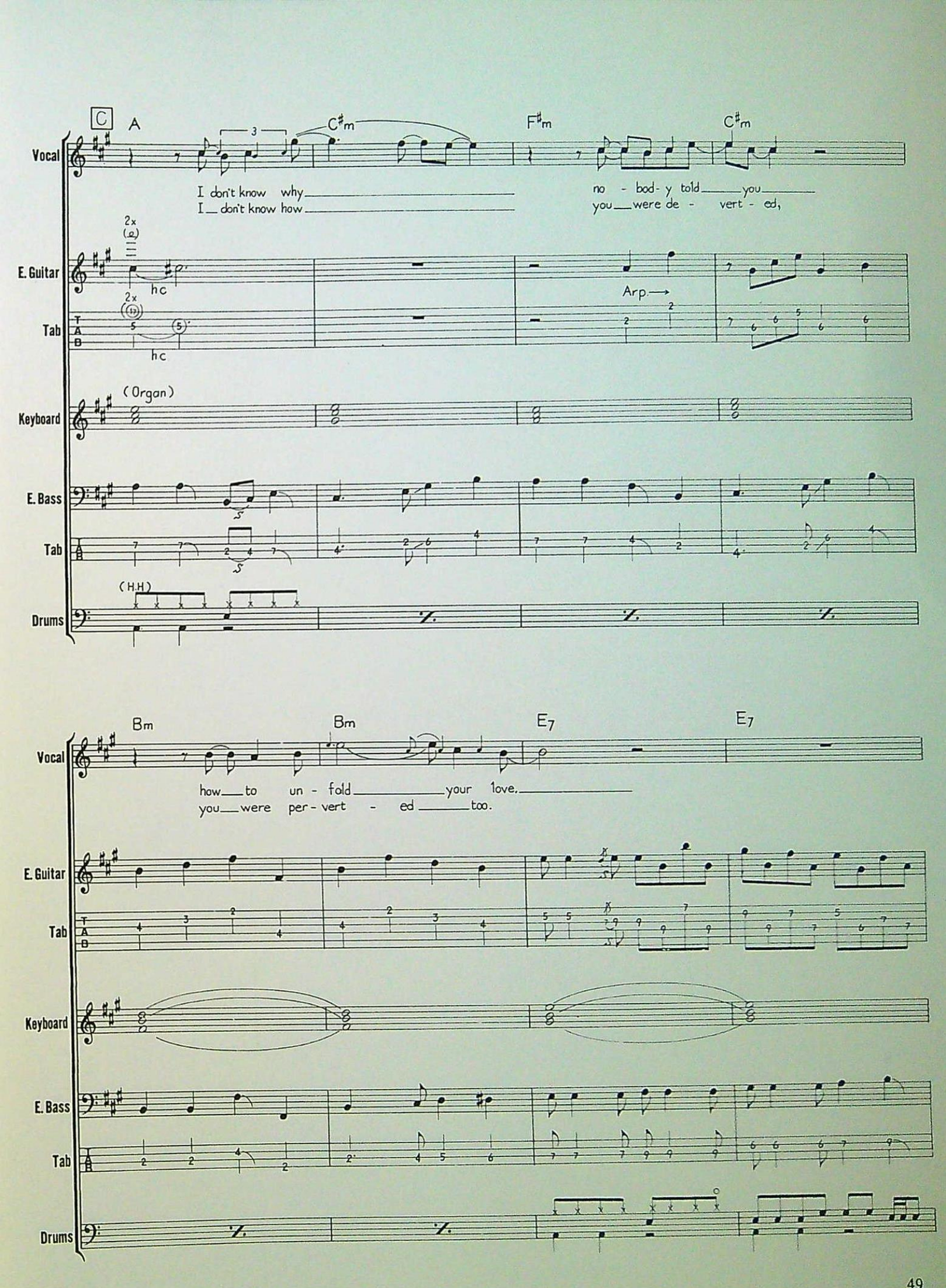
C
A
C♯m
F♯m
C♯m
Vocal
I don't know why
I don't know how
no - bod- y told you
you were de - vert - ed,
2x
hc
2x
hc
E. Guitar
Tab
Arp.
(Organ)
Keyboard
E. Bass
Tab
(H.H)
Drums
Bm
Bm
E7
E7
Vocal
how to un - fold your love,
you were per - vert - ed too.
E. Guitar
Tab
Keyboard
E. Bass
Tab
Drums

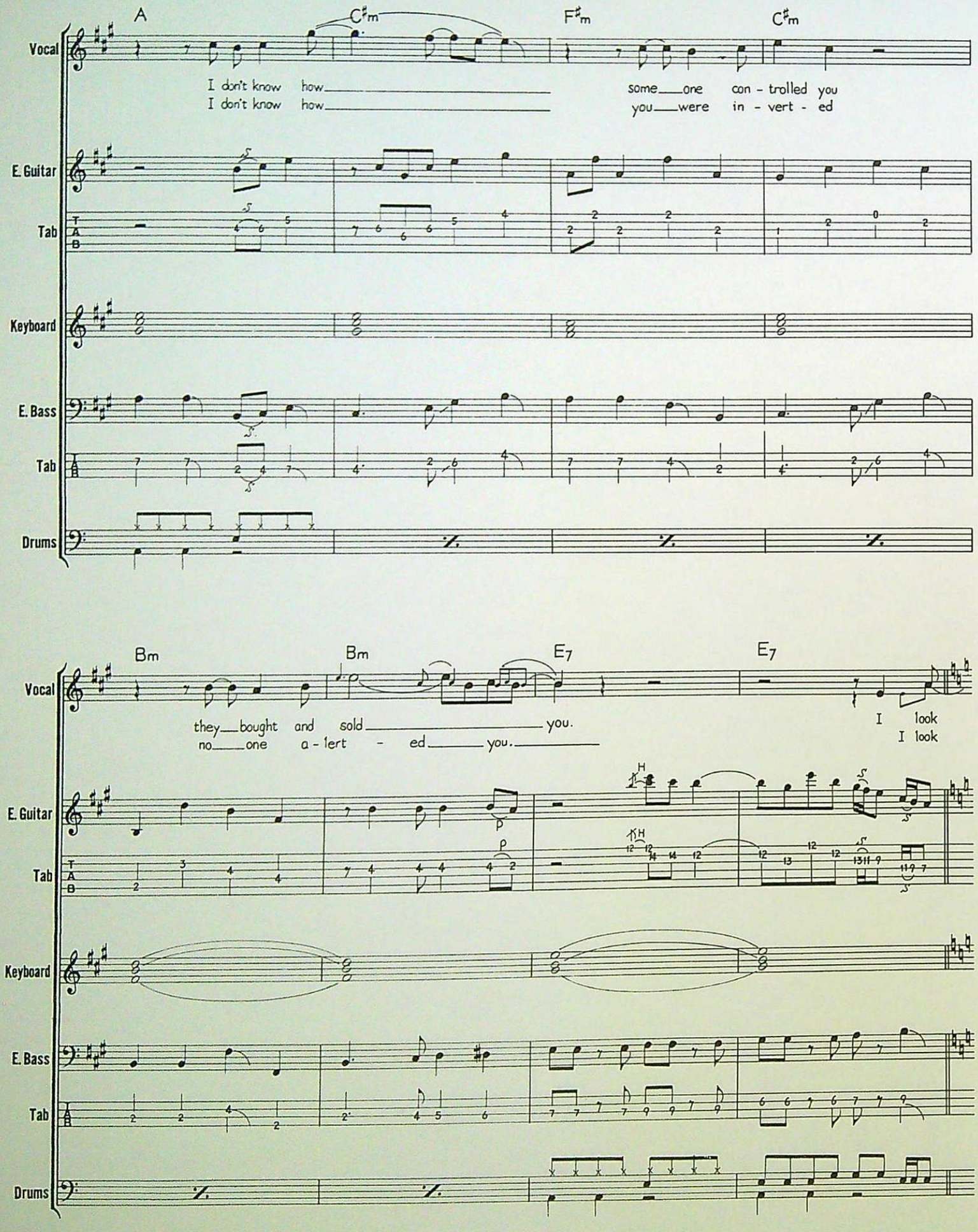
A
C♯m
F♯m
C♯m
Vocal
I don't know how
I don't know how
some one con - trolled you
you were in - vert - ed
E. Guitar
Tab
Keyboard
E. Bass
Tab
Drums
Bm
Bm
E7
E7
they bought and sold you.
no one a - lert - ed you.
I look
I look
E. Guitar
Tab
Keyboard
E. Bass
Tab
Drums

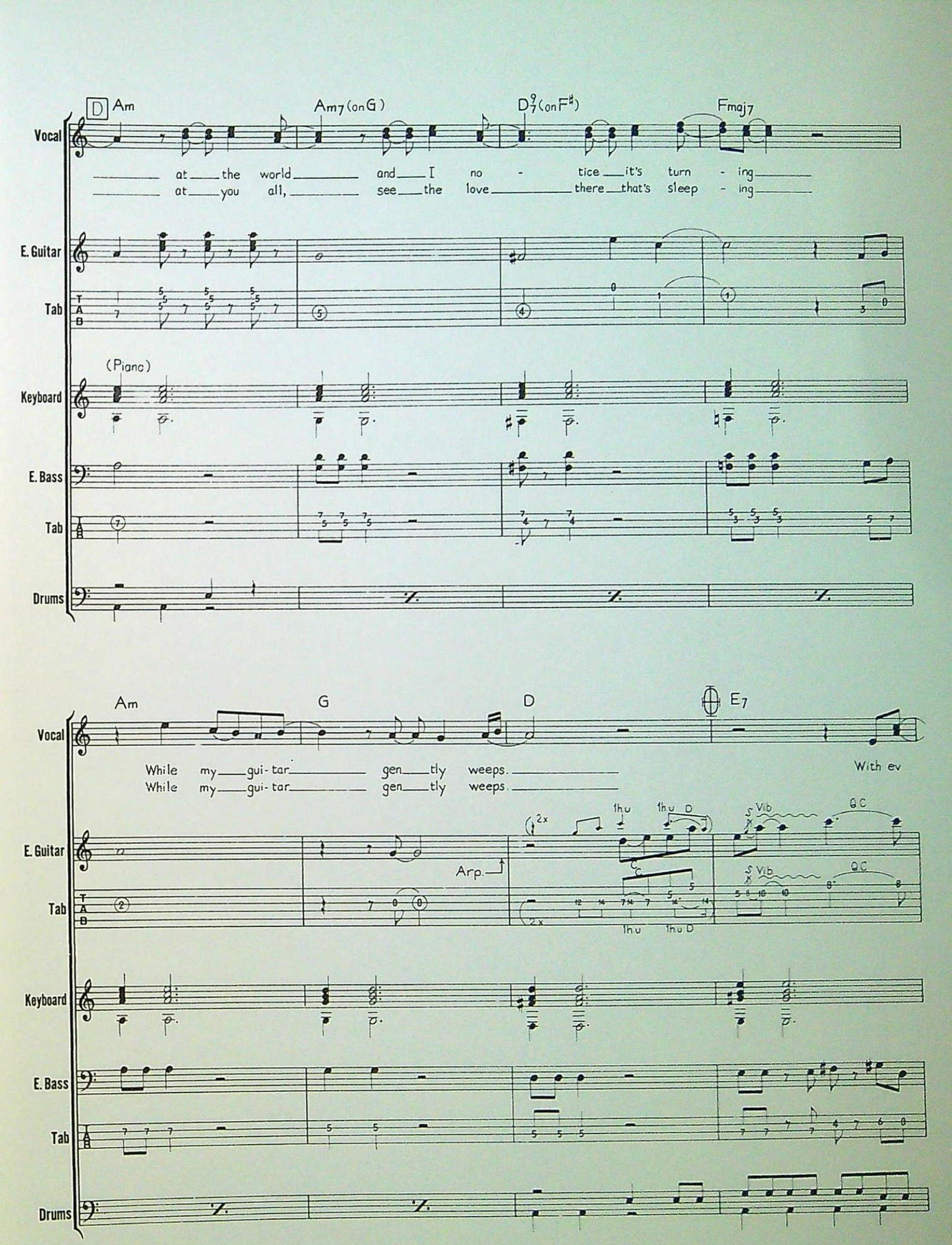
D
Am
Am7 (on G)
D9/7 (on F♯)
Fmaj7
Vocal
at the world and I no - tice it's turn - ing
at you all, see the love there that's sleep - ing
E. Guitar
Tab
(Piano)
Keyboard
E. Bass
Tab
Drums
Am
G
D
E7
Vocal
While my gui-tar gen-tly weeps.
While my gui-tar gen-tly weeps.
With ev
E. Guitar
Arp.
2x
thu
thu D
Vib
QC
Tab
Keyboard
E. Bass
Tab
Drums

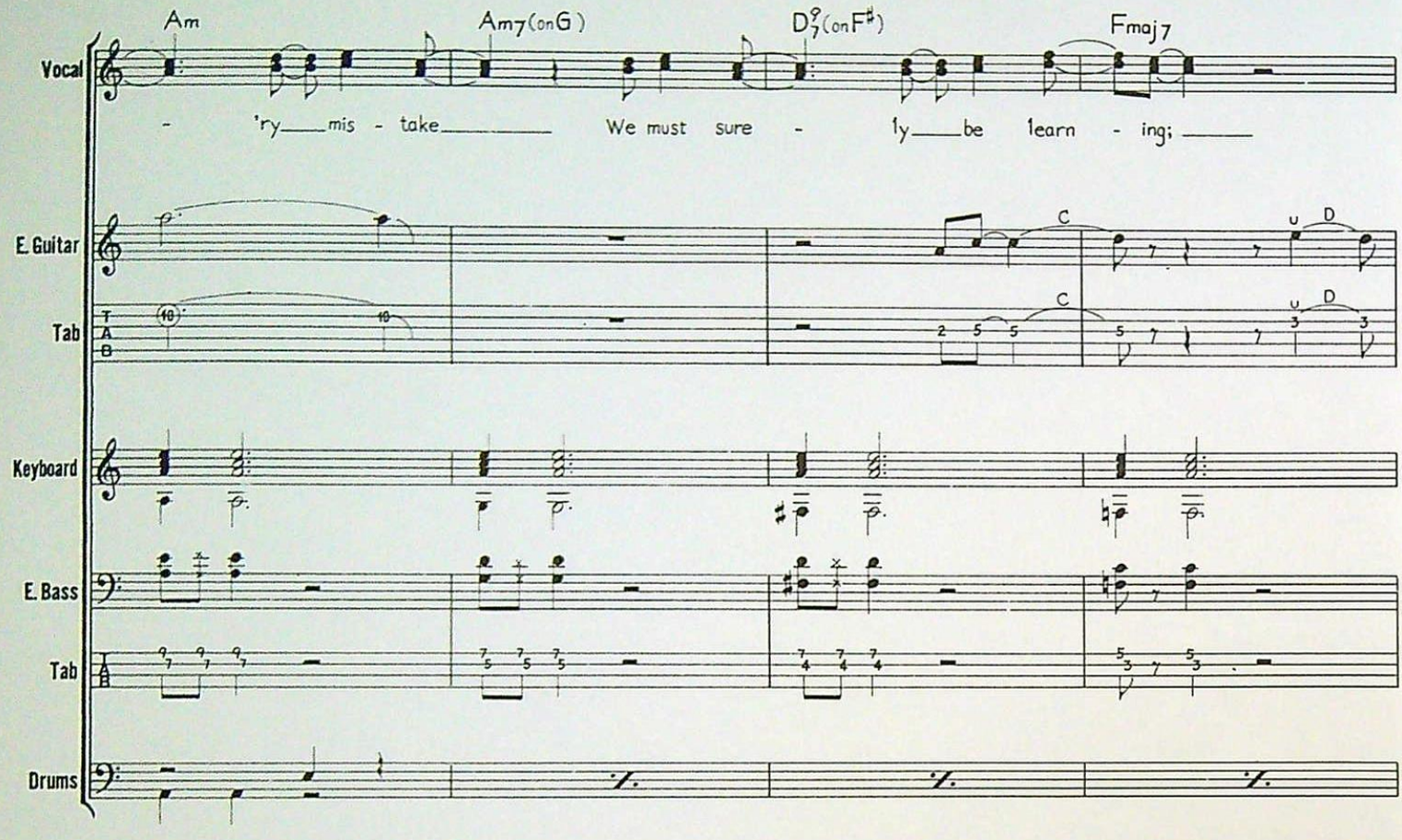
Am
Am7(onG)
D9/7(onF♯)
Fmaj7
Vocal
- 'ry mis - take We must sure - ly be learn - ing;
E. Guitar
Tab
Keyboard
E. Bass
Tab
Drums

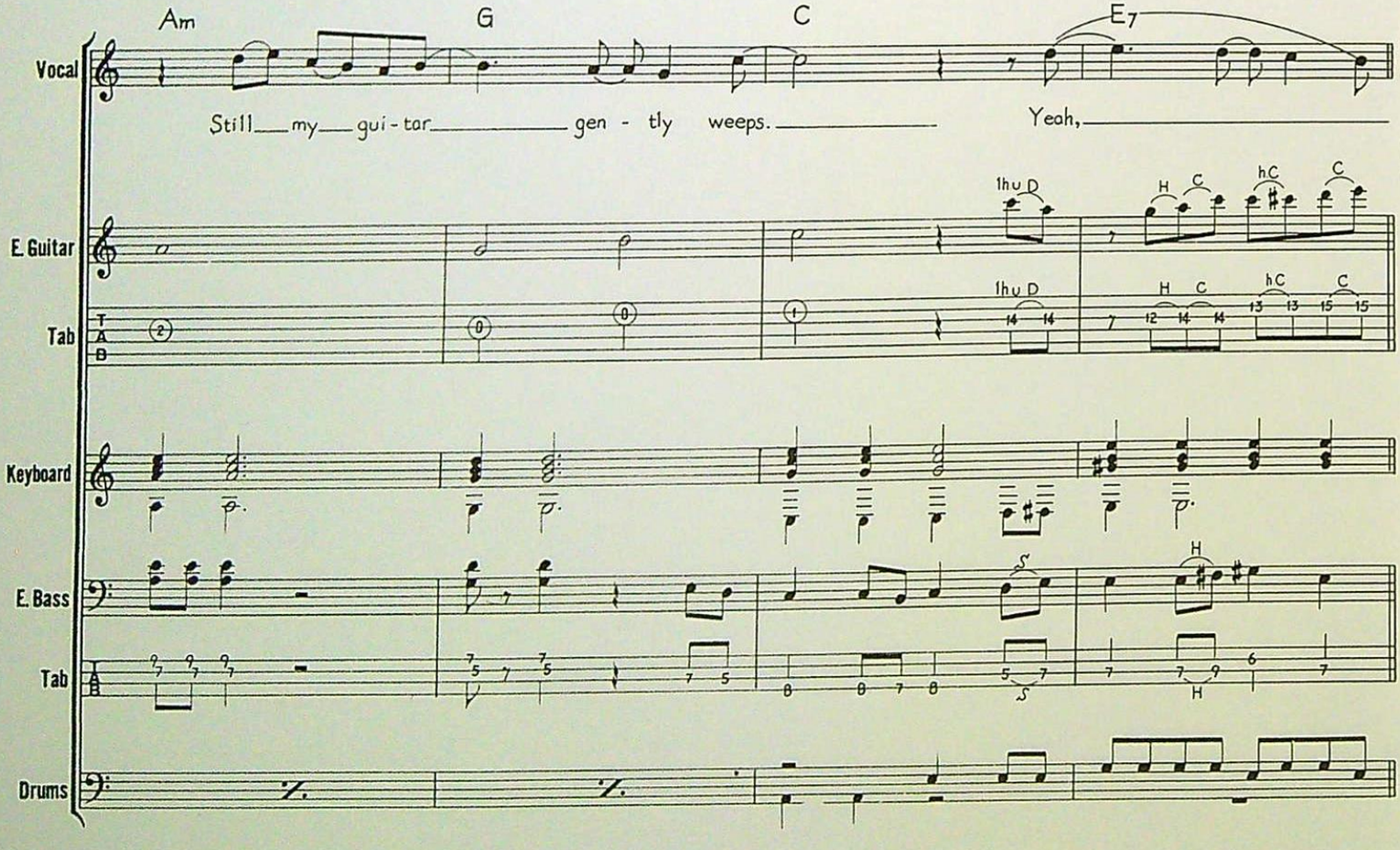
Am
G
C
E7
Vocal
Still my gui - tar gen - tly weeps. Yeah,
E. Guitar
Tab
Keyboard
E. Bass
Tab
Drums

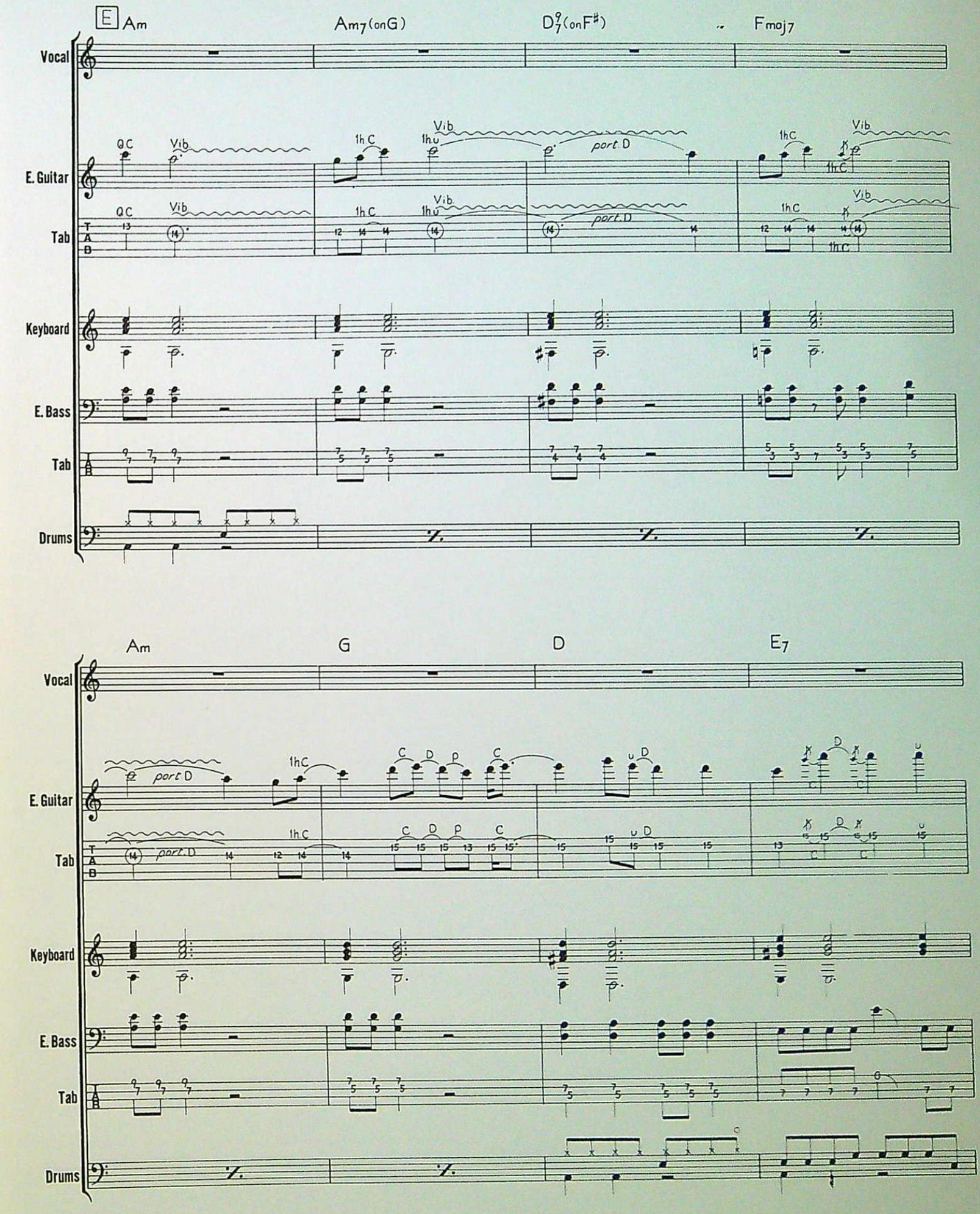
E
Am
Am7(onG)
D9/7(onF♯)
Fmaj7
Vocal
E. Guitar
Tab
Keyboard
E. Bass
Drums
Vib
port.D
Am
G
D
E7

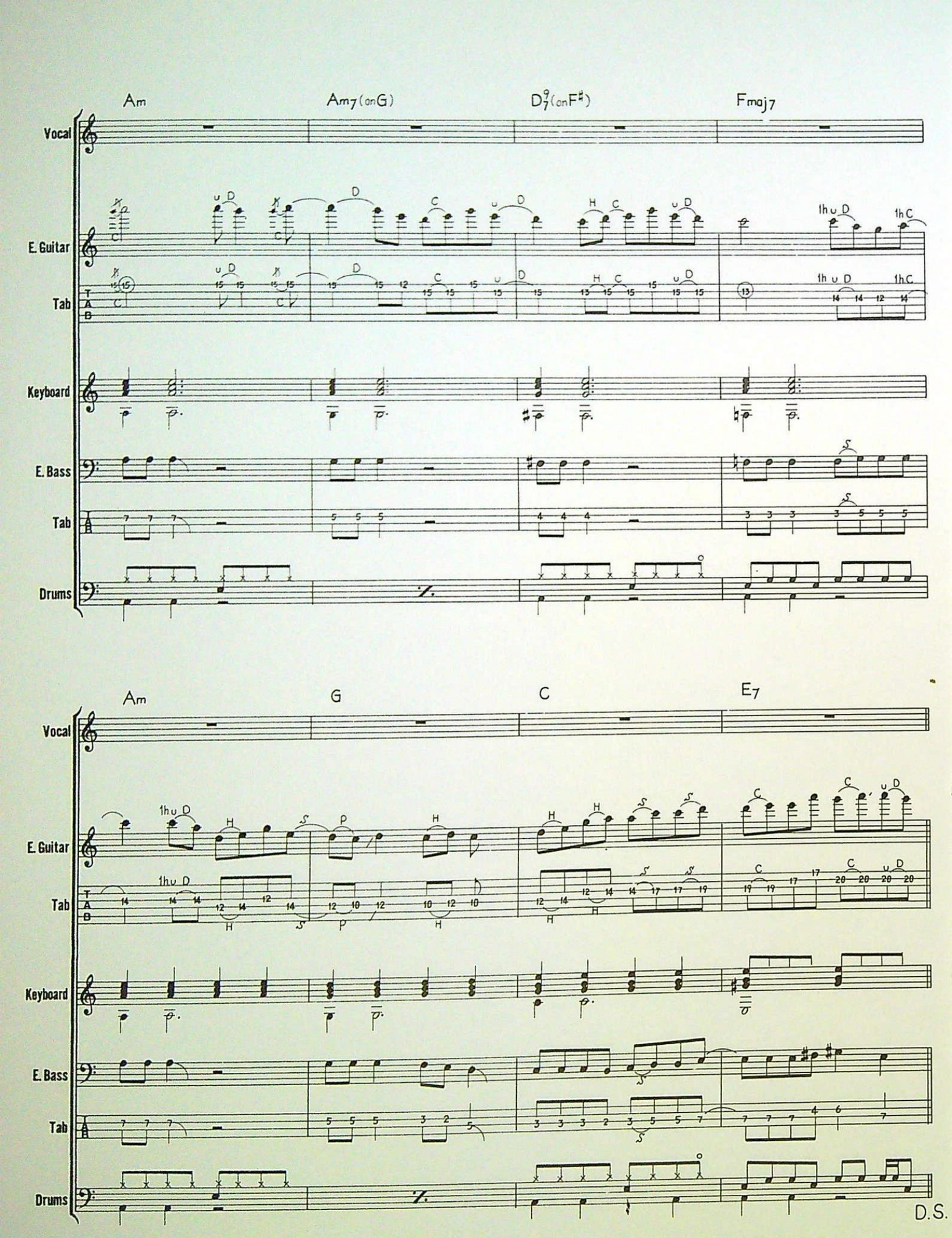
Am
Am7(onG)
D9/7(onF♯)
Fmaj7
Vocal
E. Guitar
Tab
Keyboard
E. Bass
Tab
Drums
Am
G
C
E7
Vocal
E. Guitar
Tab
Keyboard
E. Bass
Tab
Drums
D.S.

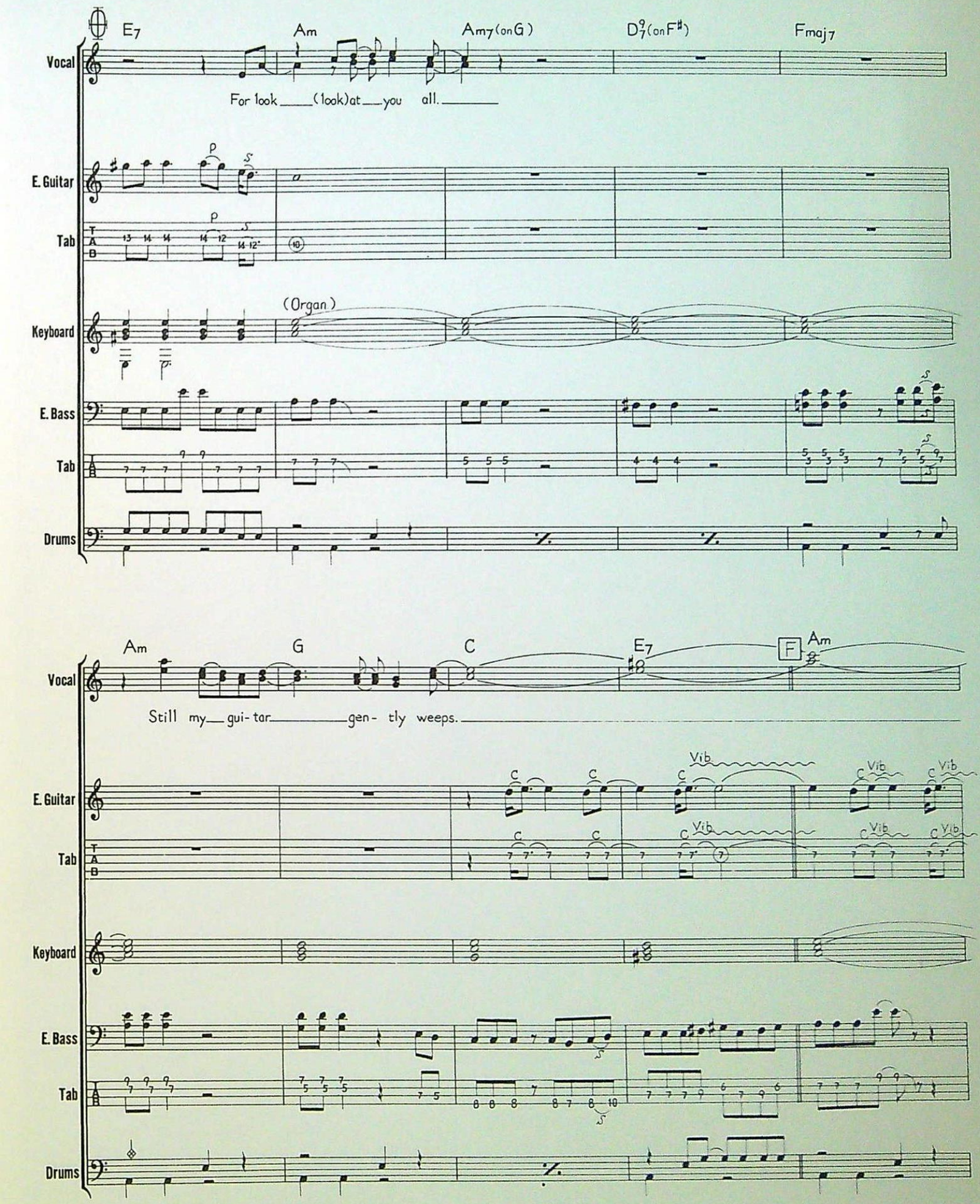
E7
Am
Am7(on G)
D9/7(on F♯)
Fmaj7
Vocal
For look (look) at you all.
E. Guitar
Tab
(Organ)
Keyboard
E. Bass
Tab
Drums
Am
G
C
E7
F
Am
Vocal
Still my gui-tar gen-tly weeps.
E. Guitar
Vib
Tab
Keyboard
E. Bass
Tab
Drums

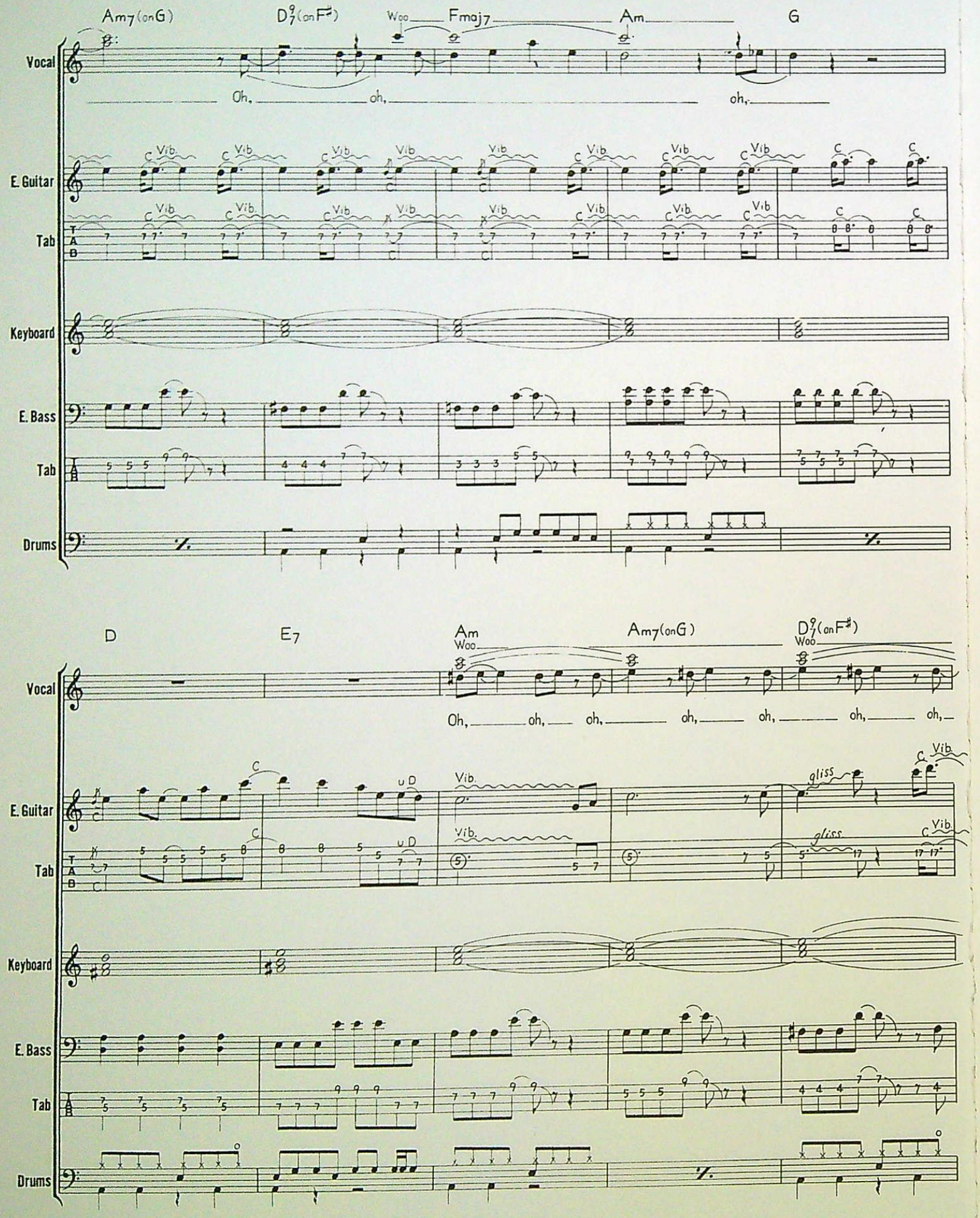
Am7(onG)
D9/7(onF♯)
Woo
Fmaj7
Am
G
Vocal
Oh, oh, oh,
E. Guitar
Vib.
Tab
Keyboard
E. Bass
Drums
D
E7
Am
Woo
Am7(onG)
D9/7(onF♯)
Woo
Oh, oh, oh, oh, oh, oh, oh,
uD
gliss

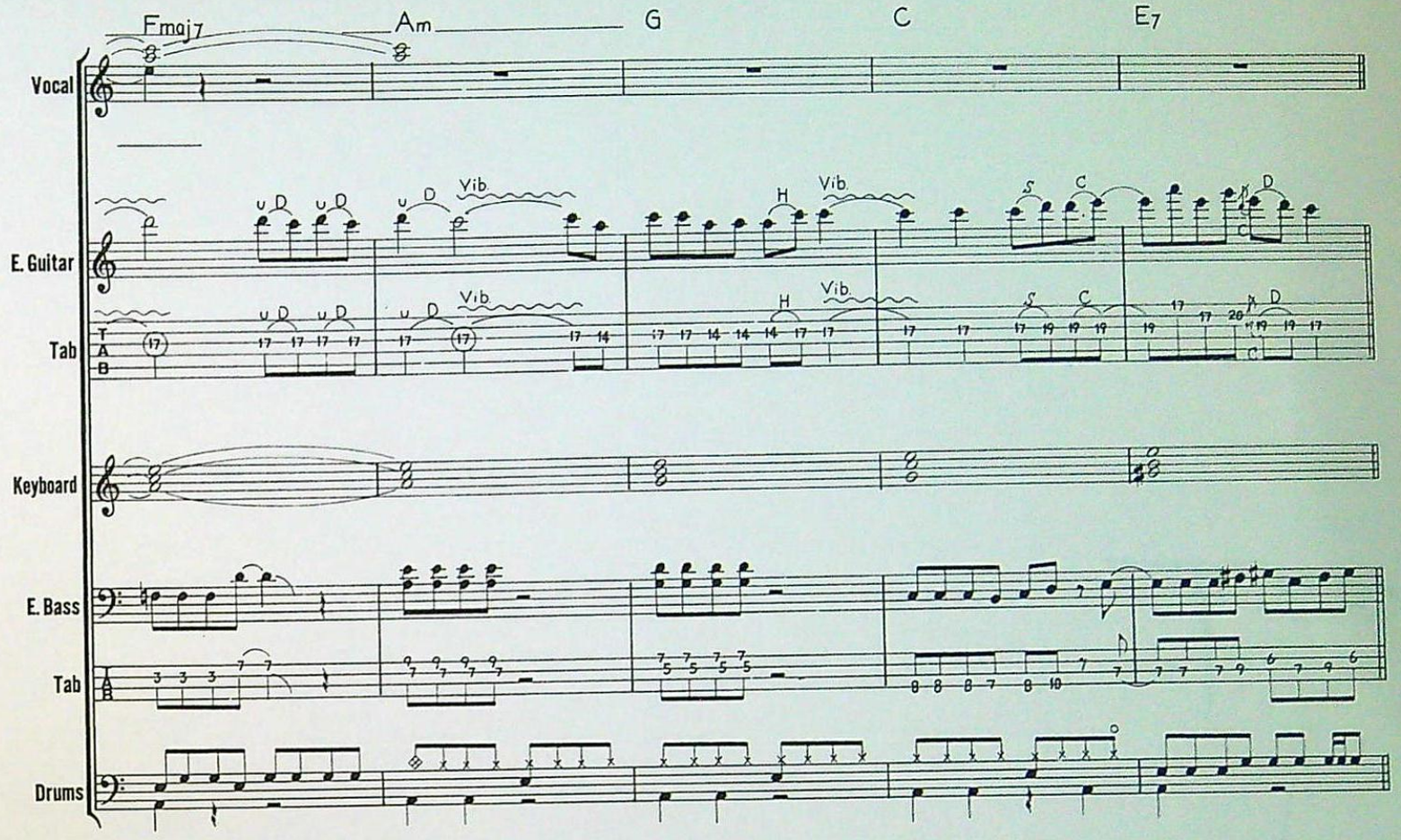
Fmaj7
Am
G
C
E7
Vocal
E. Guitar
Tab
Keyboard
E. Bass
Tab
Drums

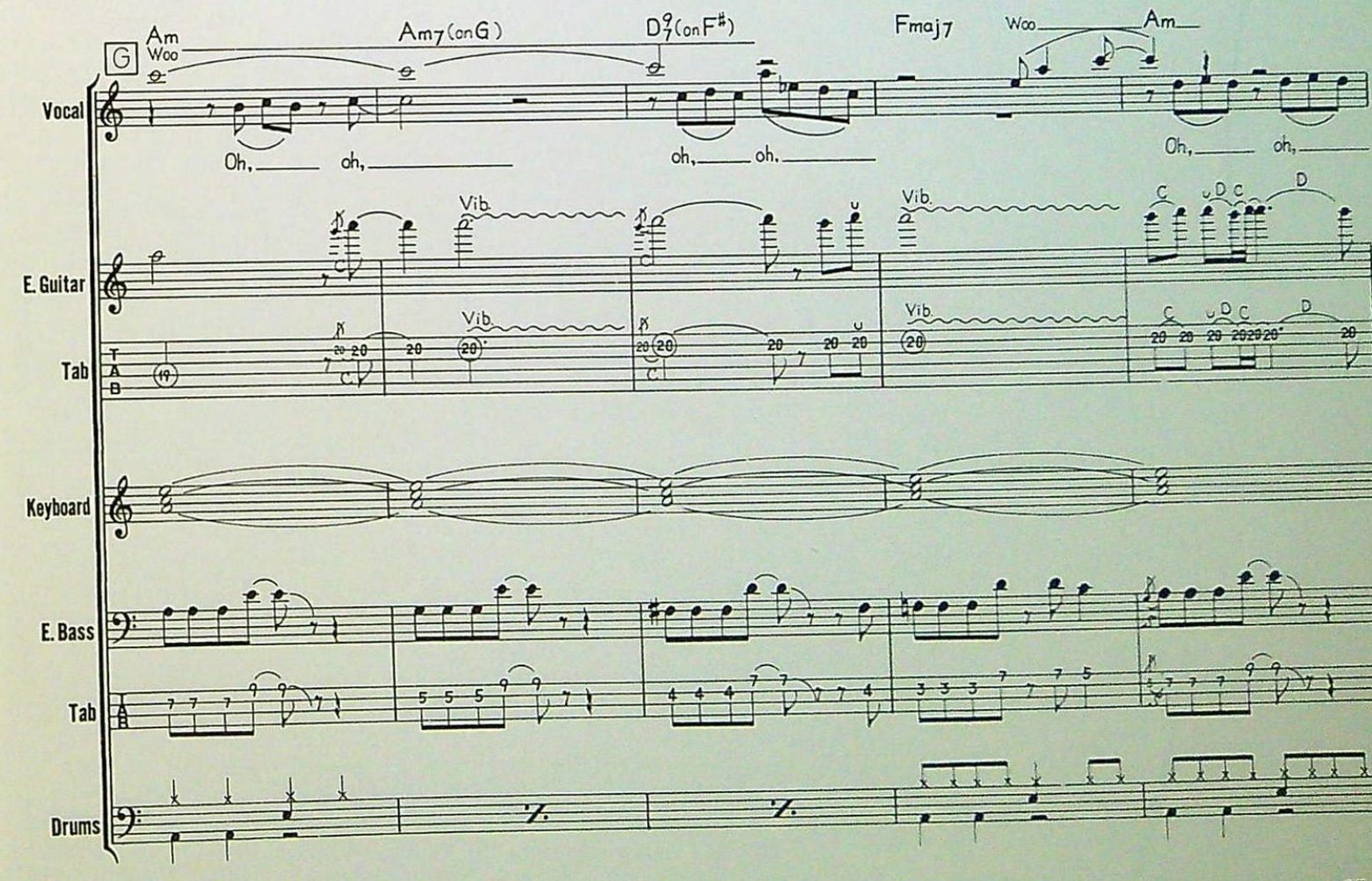
G
Am
Woo
Am7(on G)
D9/7(on F♯)
Fmaj7
Woo
Am
Oh, oh,
oh, oh,
Oh, oh,
Vib.
Vocal
E. Guitar
Tab
Keyboard
E. Bass
Tab
Drums

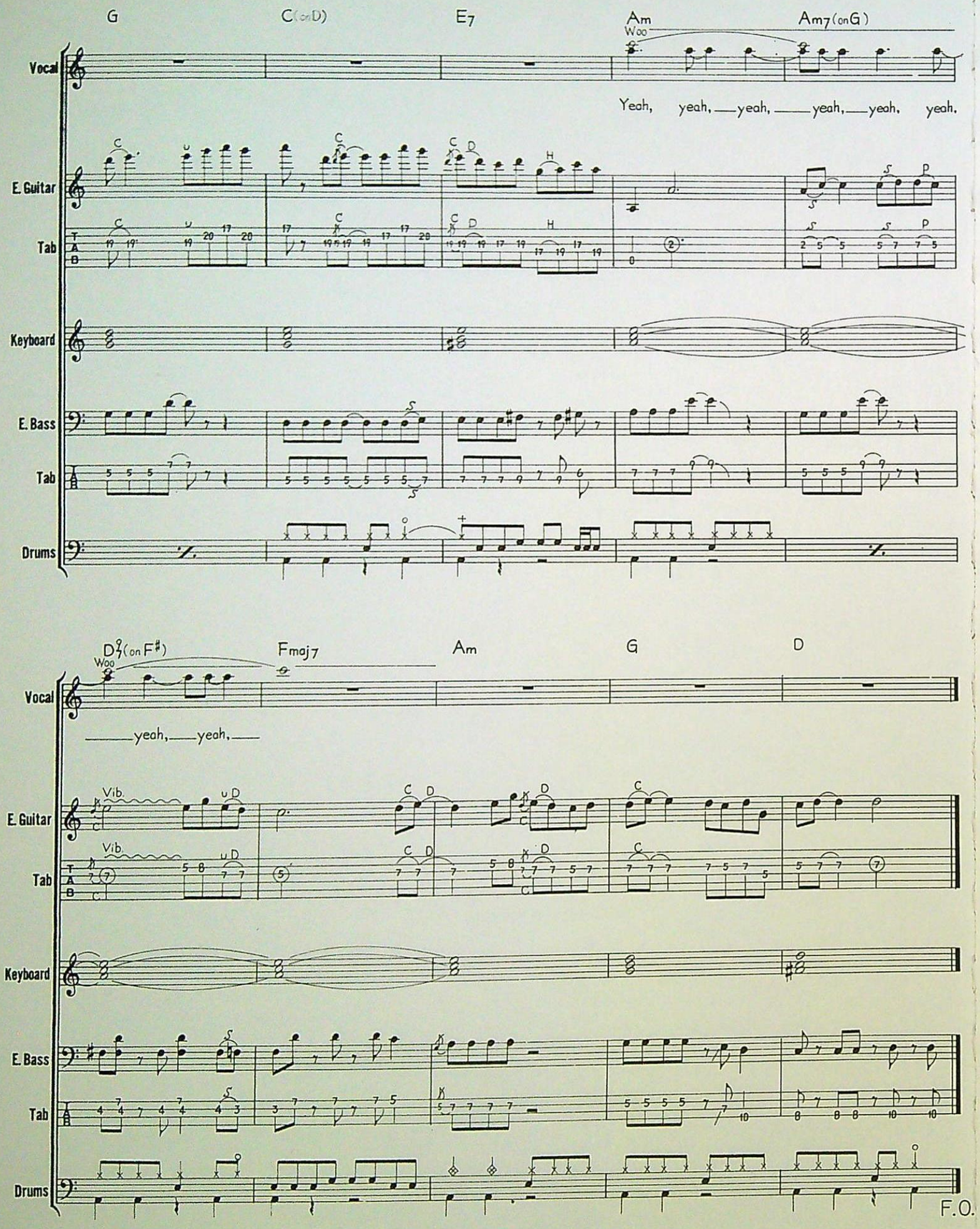
G
C(orD)
E7
Am
Woo
Am7(orG)
Vocal
Yeah, yeah, yeah, yeah, yeah, yeah,
E. Guitar
Tab
Keyboard
E. Bass
Tab
Drums
D7(on F♯)
Woo
Fmaj7
Am
G
D
Vocal
yeah, yeah,
Vib.
E. Guitar
Tab
Keyboard
E. Bass
Tab
Drums
F.O.

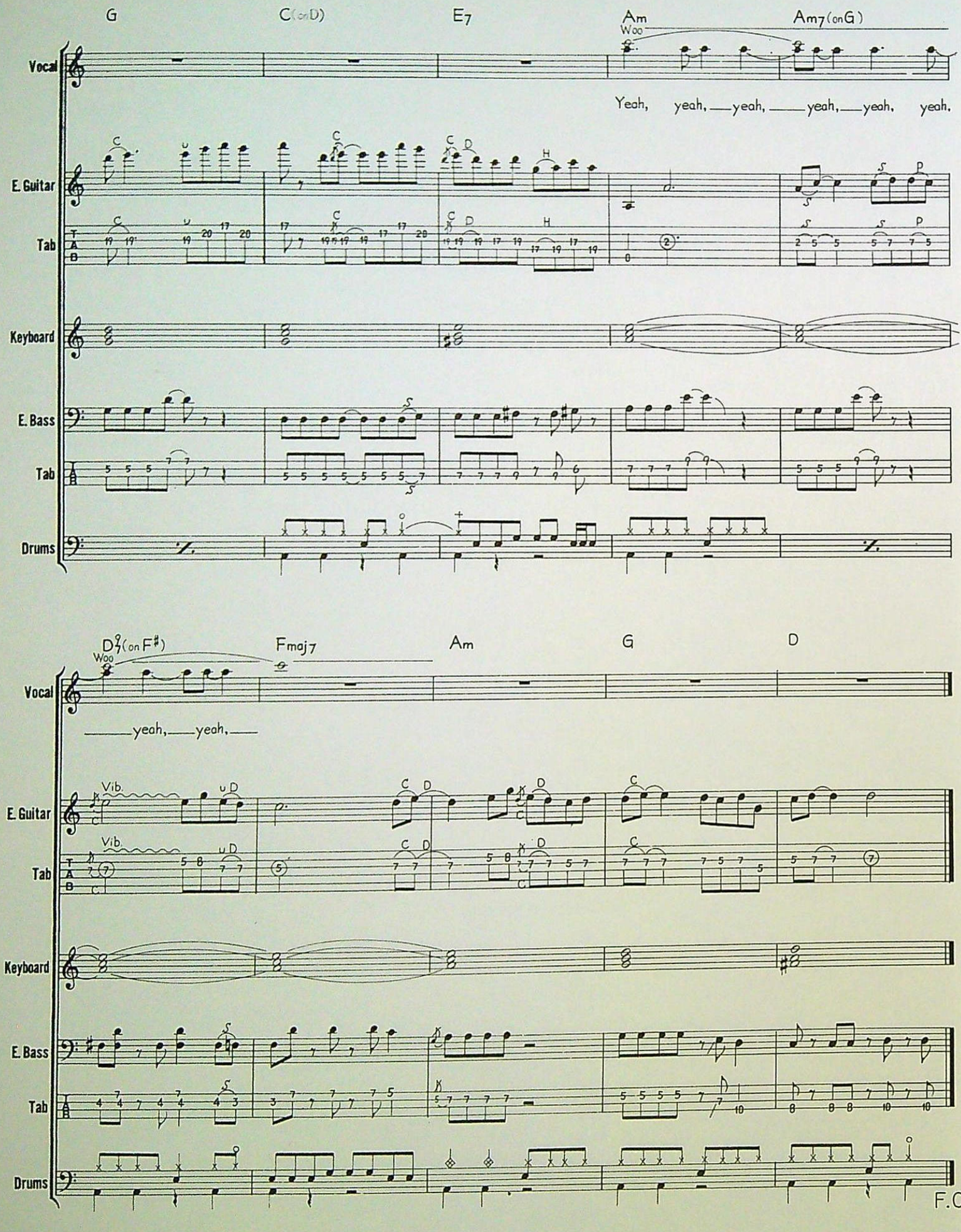
G
C(onD)
E7
Am
Am7(onG)
Woo
Vocal
Yeah, yeah, yeah, yeah, yeah, yeah,
E. Guitar
Tab
Keyboard
E. Bass
Tab
Drums
D7(on F#)
Woo
Fmaj7
Am
G
D
Vocal
yeah, yeah,
Vib.
E. Guitar
Tab
Keyboard
E. Bass
Tab
Drums
F.O.

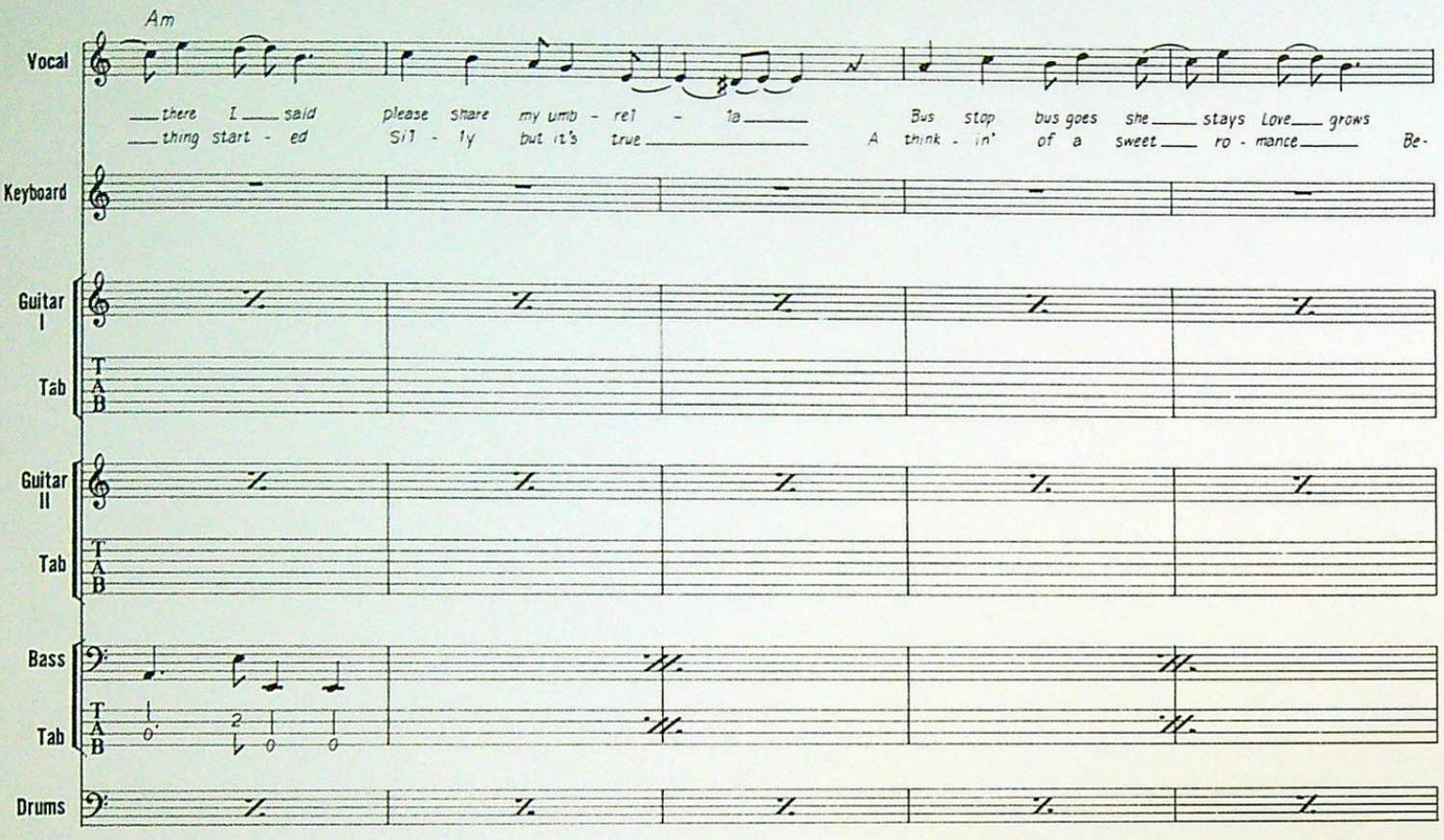
Am
Vocal
Keyboard
Guitar I
Tab
Guitar II
Tab
Bass
Tab
Drums
there I said please share my umb - rel - la Bus stop bus goes she stays Love grows
thing start - ed Sil - ly but it's true A think - in' of a sweet ro - mance Be-

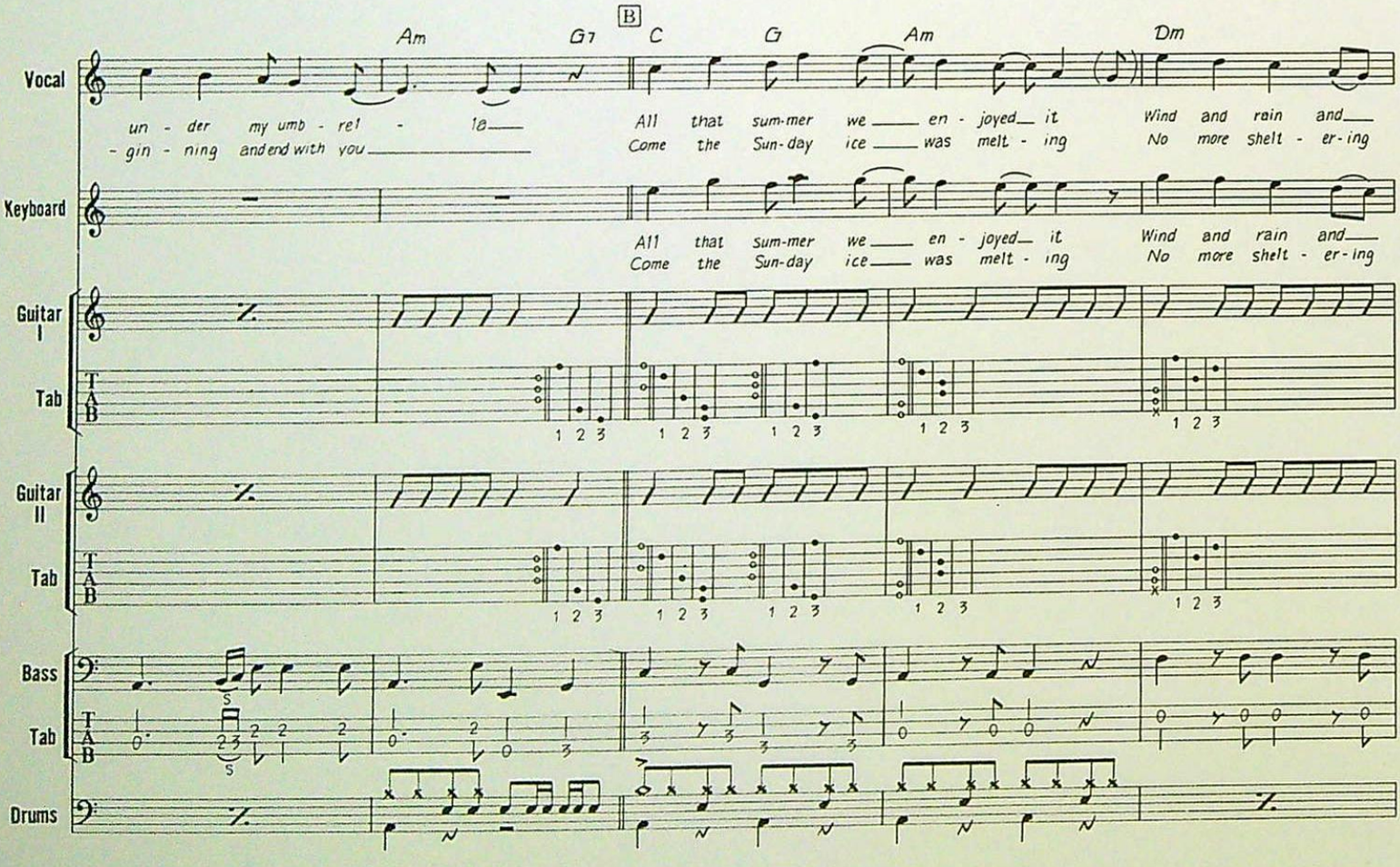
Am
G7
B
C
G
Am
Dm
Vocal
Keyboard
Guitar I
Tab
Guitar II
Tab
Bass
Tab
Drums
un - der my umb - rel - la
- gin - ning and end with you
All that sum-mer we en - joyed it Wind and rain and
Come the Sun-day ice was melt - ing No more shelt - er-ing
1 2 3

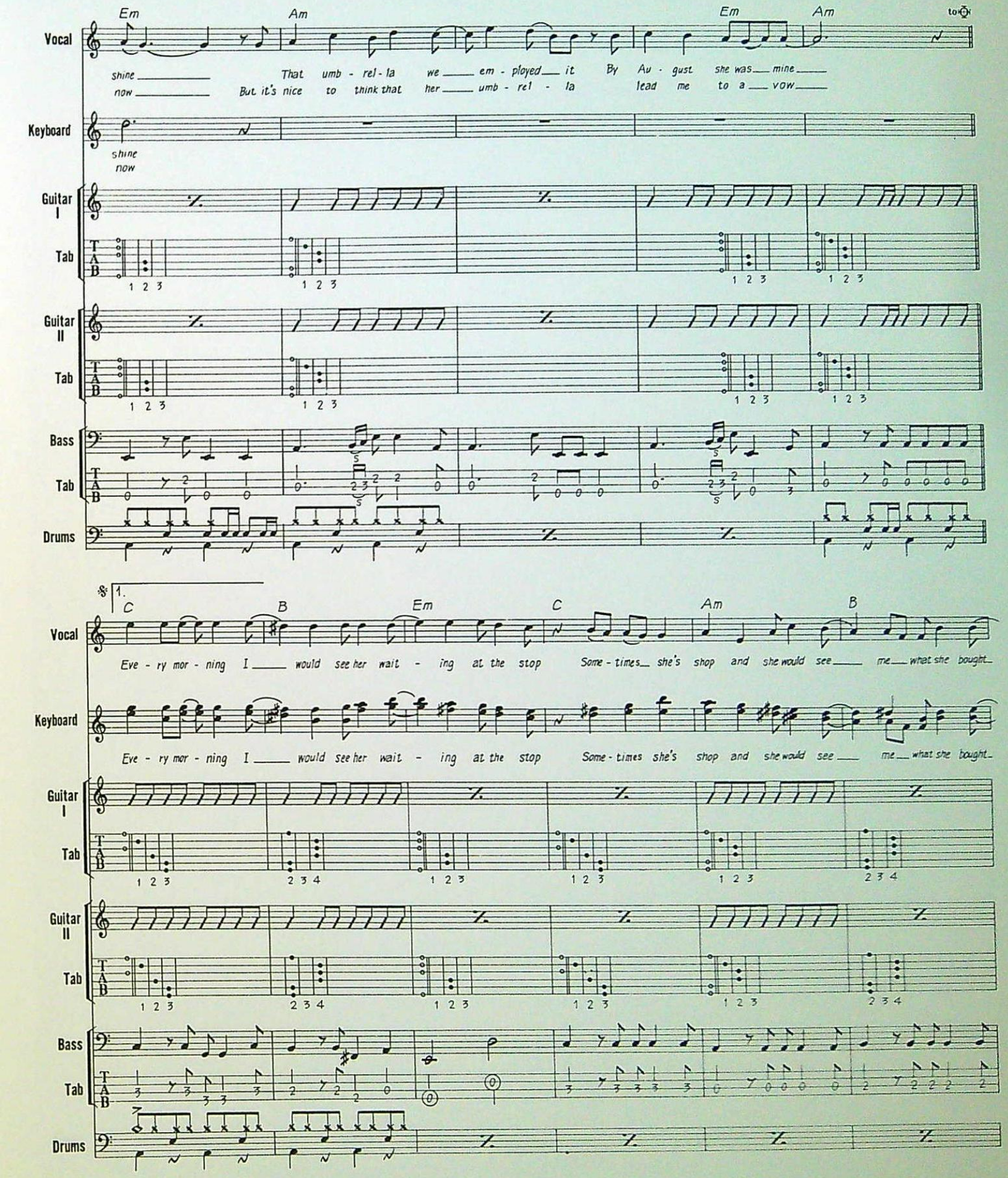
Em
Am
Em
Am
to ⊙
Vocal
shine ___ That umb - rel - la we ___ em - ployed ___ it By Au - gust she was ___ mine ___
now ___ But it's nice to think that her ___ umb - rel - la lead me to a ___ vow ___
Keyboard
shine
now
Guitar I
Tab
Guitar II
Tab
Bass
Tab
Drums
1 2 3
1.
C
B
Em
C
Am
B
Vocal
Eve - ry mor - ning I ___ would see her wait - ing at the stop Some - times ___ she's shop and she would see ___ me ___ what she bought ___
Keyboard
Eve - ry mor - ning I ___ would see her wait - ing at the stop Some - times she's shop and she would see ___ me ___ what she bought ___
Guitar I
Tab
Guitar II
Tab
Bass
Tab
Drums
1 2 3
2 3 4

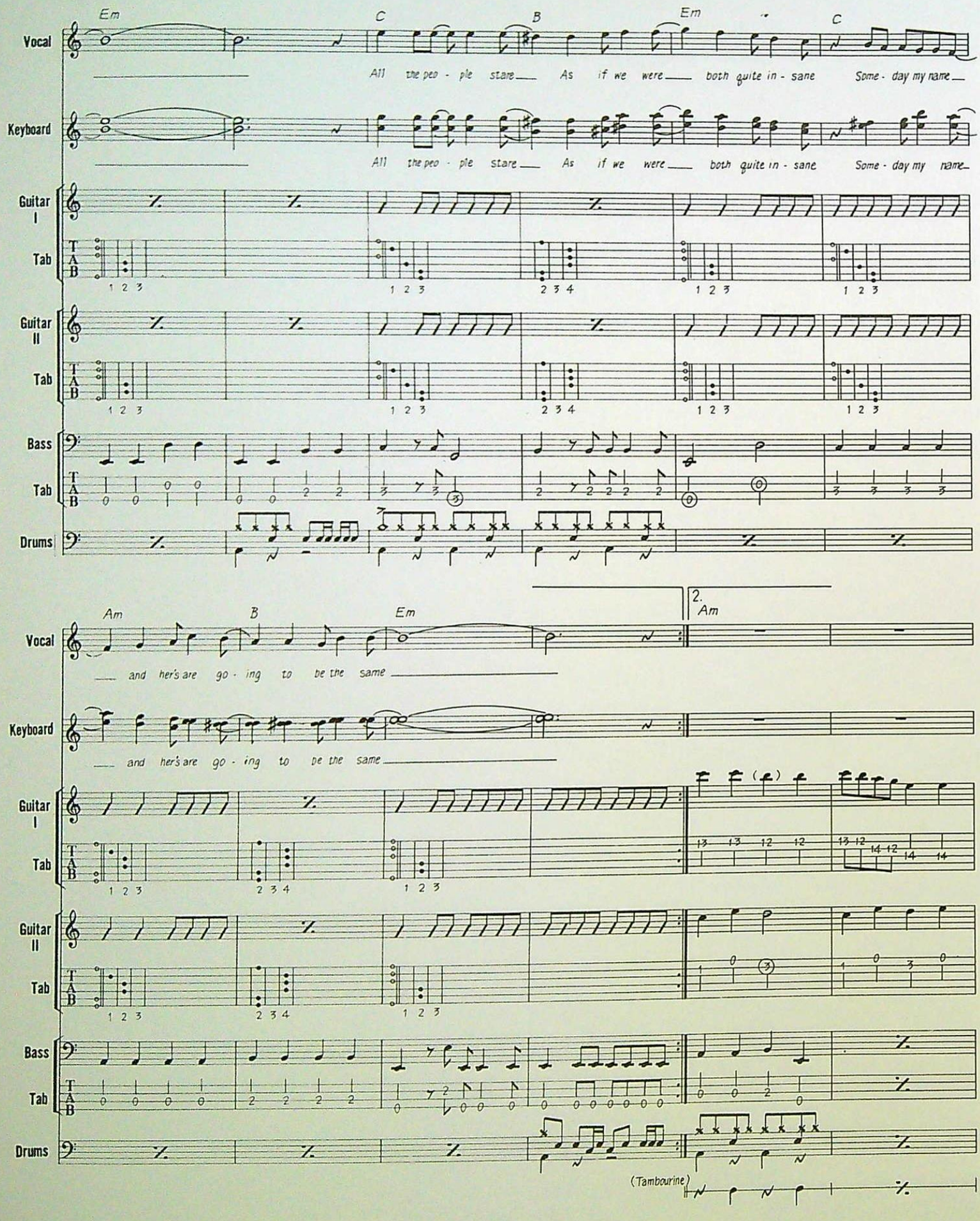
Em
C
B
Em
C
Vocal
All the peo - ple stare As if we were both quite in - sane Some - day my name
Keyboard
All the peo - ple stare As if we were both quite in - sane Some - day my name
Guitar I
Tab
Guitar II
Tab
Bass
Tab
Drums
Am
B
Em
2.
Am
Vocal
and her's are go - ing to be the same
Keyboard
and her's are go - ing to be the same
Guitar I
Tab
Guitar II
Tab
Bass
Tab
Drums
(Tambourine)

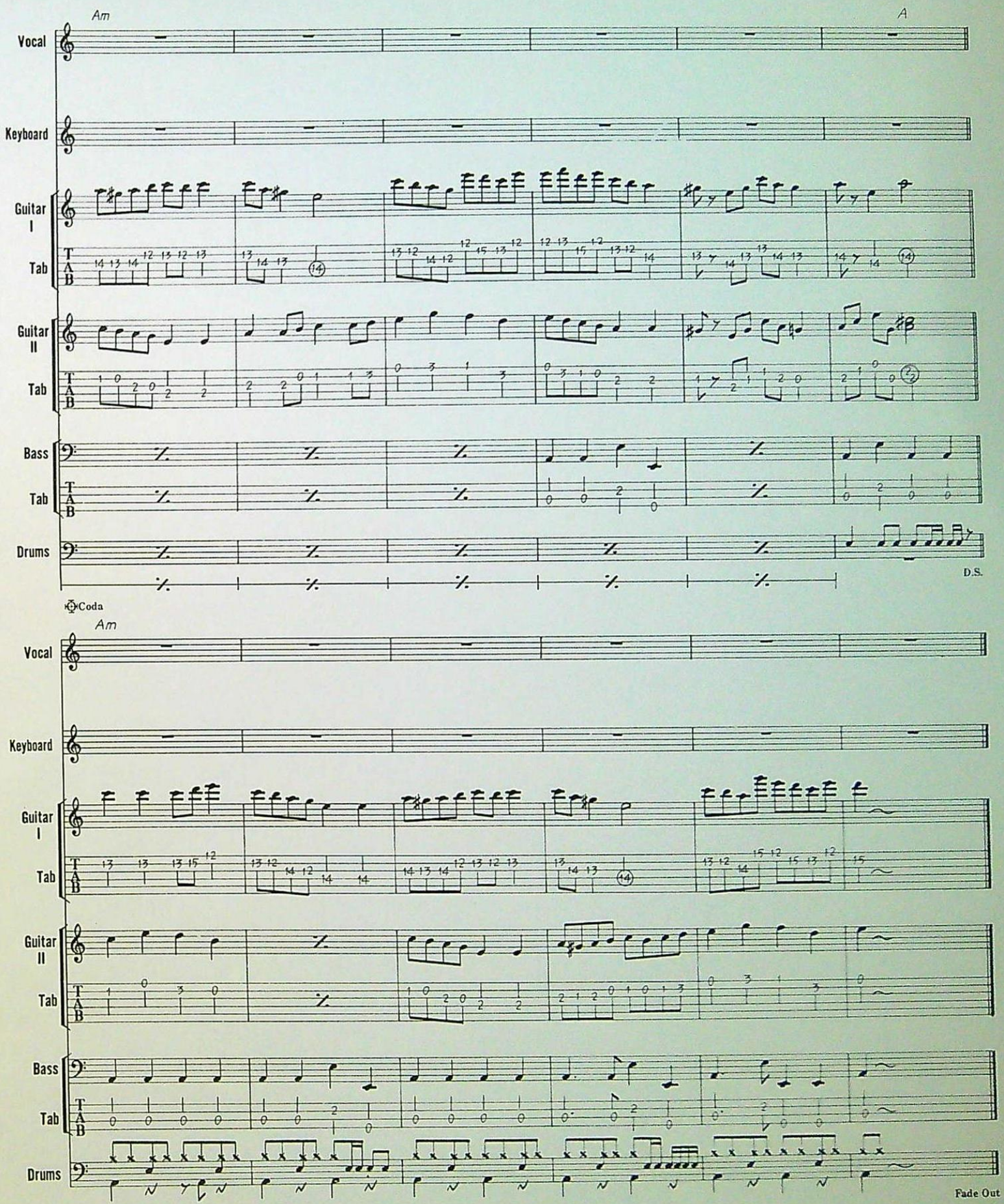
Am
A
Vocal
Keyboard
Guitar I
Tab
Guitar II
Tab
Bass
Tab
Drums
D.S.
Coda
Am
Vocal
Keyboard
Guitar I
Tab
Guitar II
Tab
Bass
Tab
Drums
Fade Out

A WHITER SHADE OF PALE

Words & Music by Keith Reid & Gary Brooker

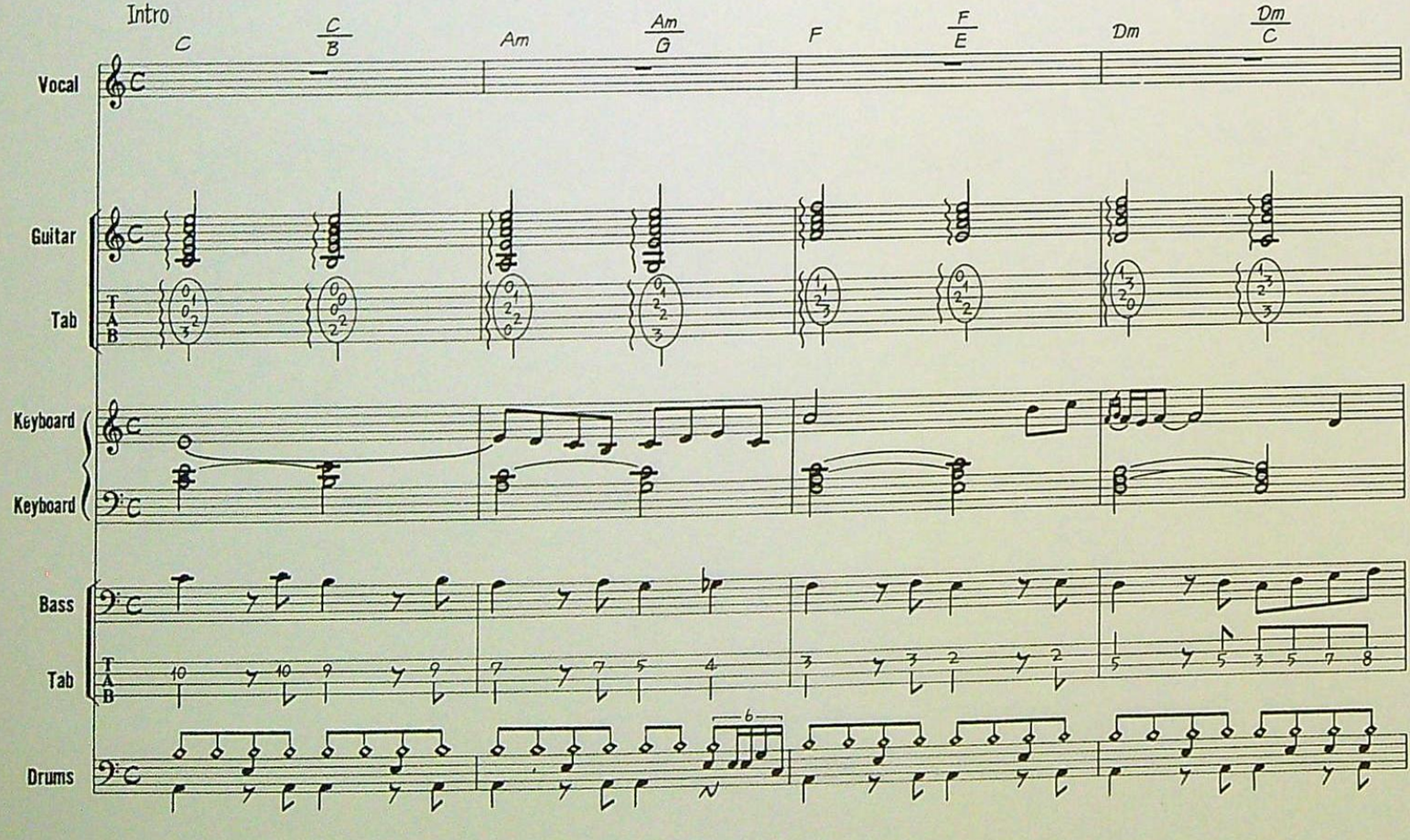

© Copyright 1967 Westminster Music Limited, 19/20 Poland Street, London W1.
All Rights Reserved. International Copyright Secured.

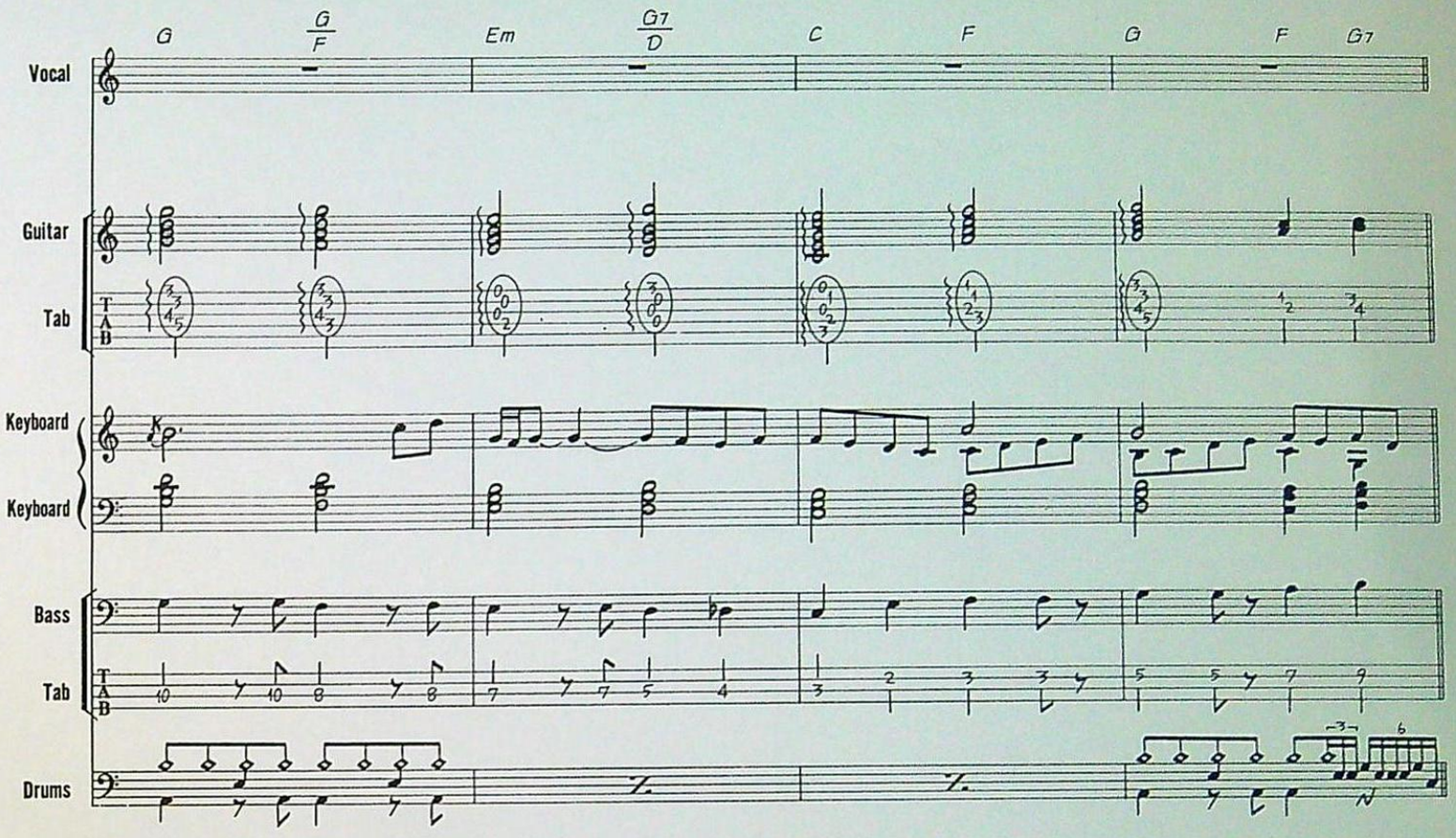
G
G/F
Em
G7/D
C
F
G
F
G7
Vocal
Guitar
Tab
Keyboard
Keyboard
Bass
Tab
Drums

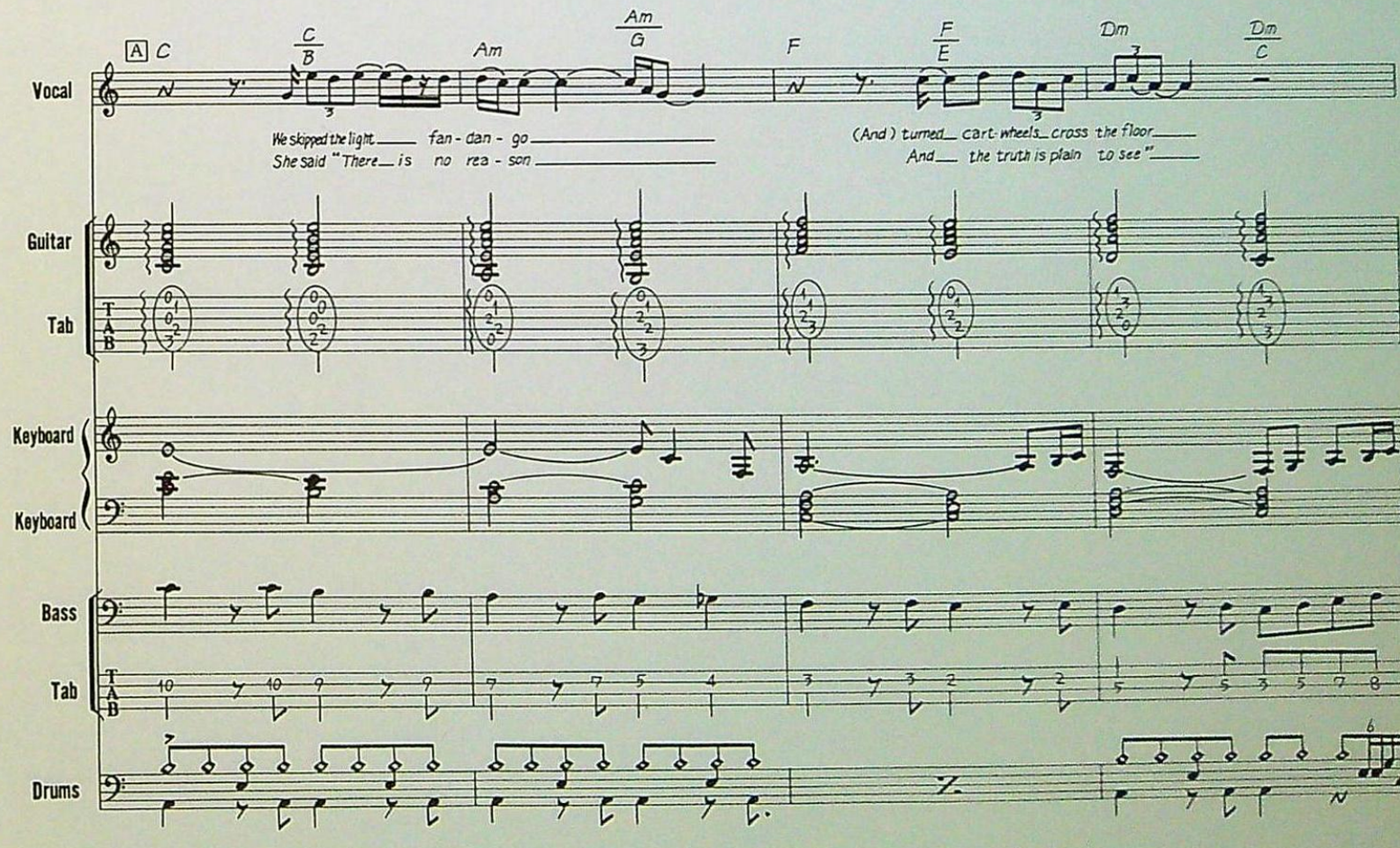
A C
C/B
Am
Am/G
F
F/E
Dm
Dm/C
We skipped the light fan - dan - go
She said "There is no rea - son
(And) turned cart-wheels cross the floor
And the truth is plain to see"
Vocal
Guitar
Tab
Keyboard
Keyboard
Bass
Tab
Drums

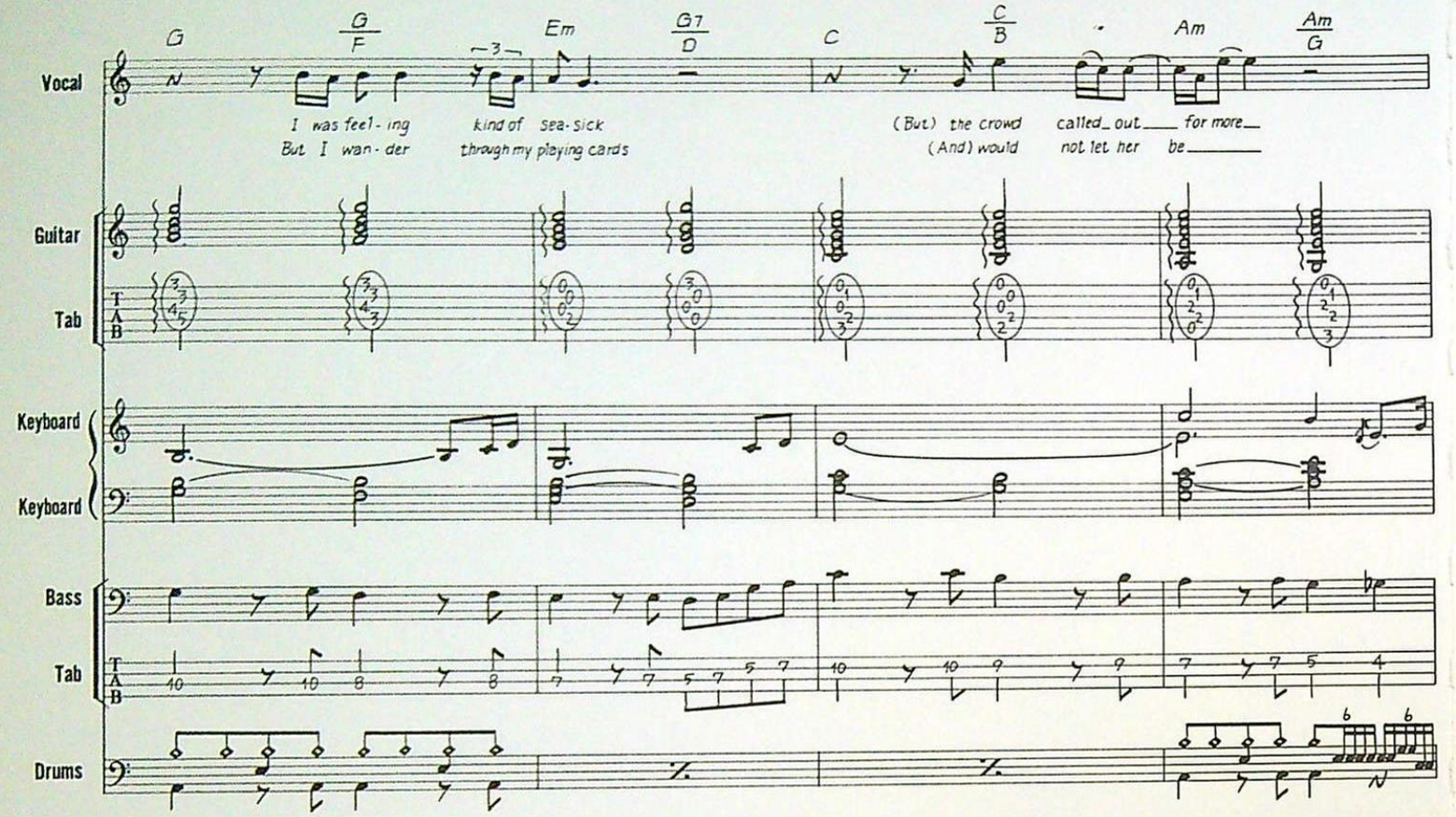
G
G/F
Em
G7/D
C
C/B
Am
Am/G
Vocal
I was feel - ing
But I wan - der
kind of sea - sick
through my playing cards
(But) the crowd
(And) would
called_ out_ for more_
not let her be_
Guitar
Tab
Keyboard
Keyboard
Bass
Tab
Drums

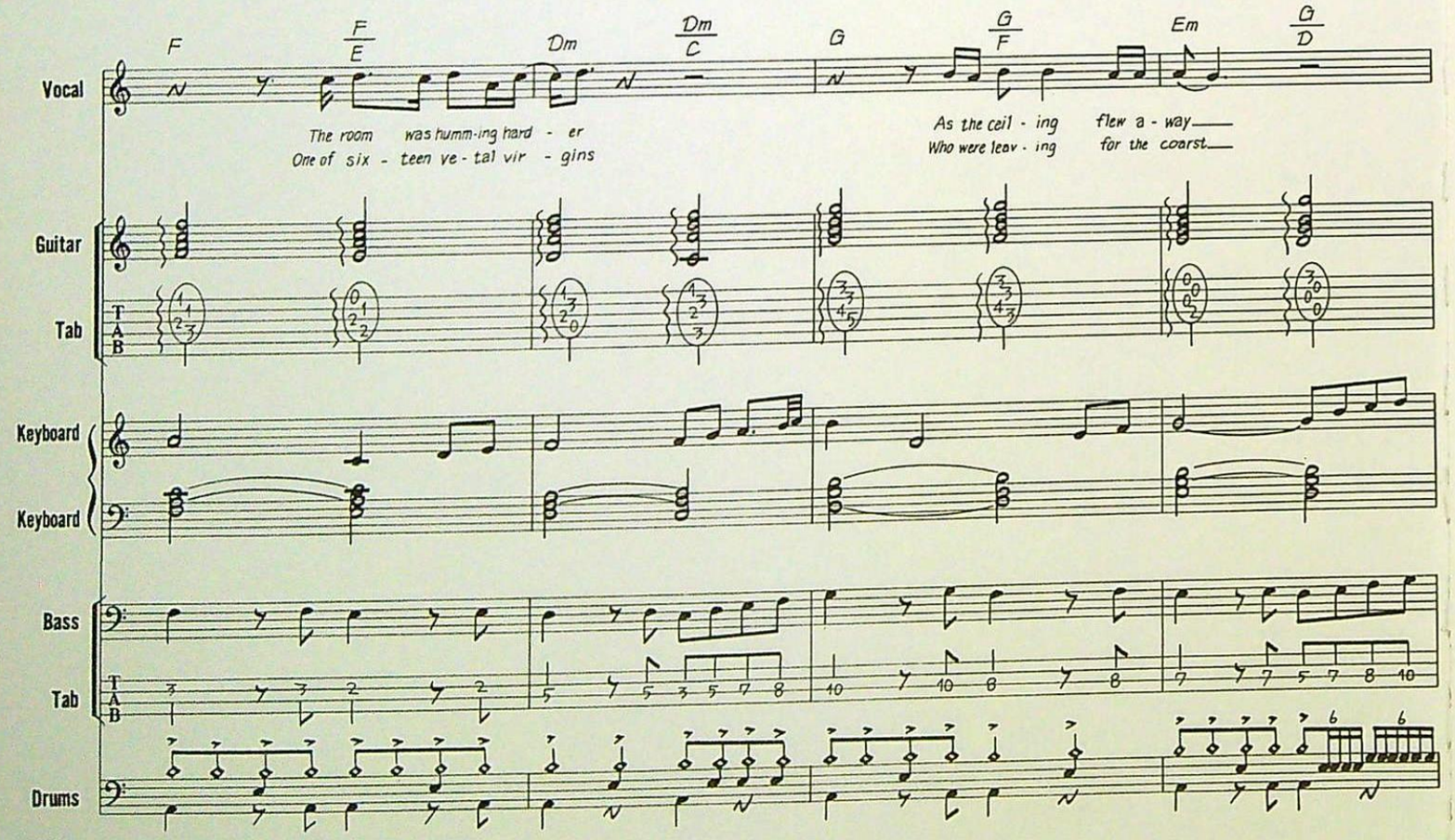
F
F/E
Dm
Dm/C
G
G/F
Em
G/D
Vocal
The room was humm-ing hard - er
One of six - teen ve - tal vir - gins
As the ceil - ing
Who were leav - ing
flew a - way_
for the coarst_
Guitar
Tab
Keyboard
Keyboard
Bass
Tab
Drums

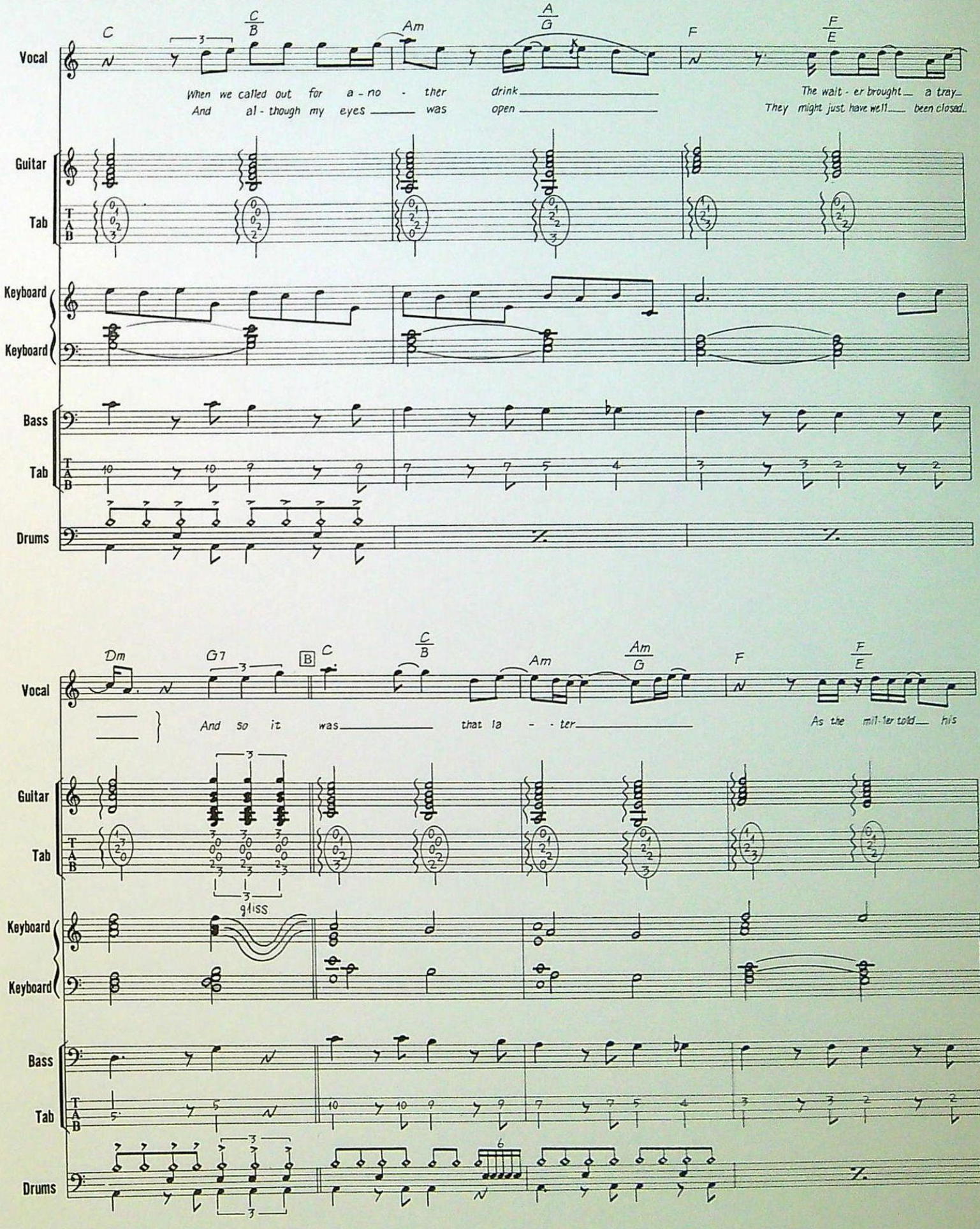
C
C/B
Am
A/G
F
F/E
Vocal
When we called out for a - no - ther drink
And al - though my eyes was open
The wait - er brought a tray
They might just have well been closed
Guitar
Tab
Keyboard
Keyboard
Bass
Tab
Drums
Dm
G7
B
C
C/B
Am
Am/G
F
F/E
Vocal
And so it was that la - - ter
As the mil - ler told his
Guitar
Tab
gliss
Keyboard
Keyboard
Bass
Tab
Drums

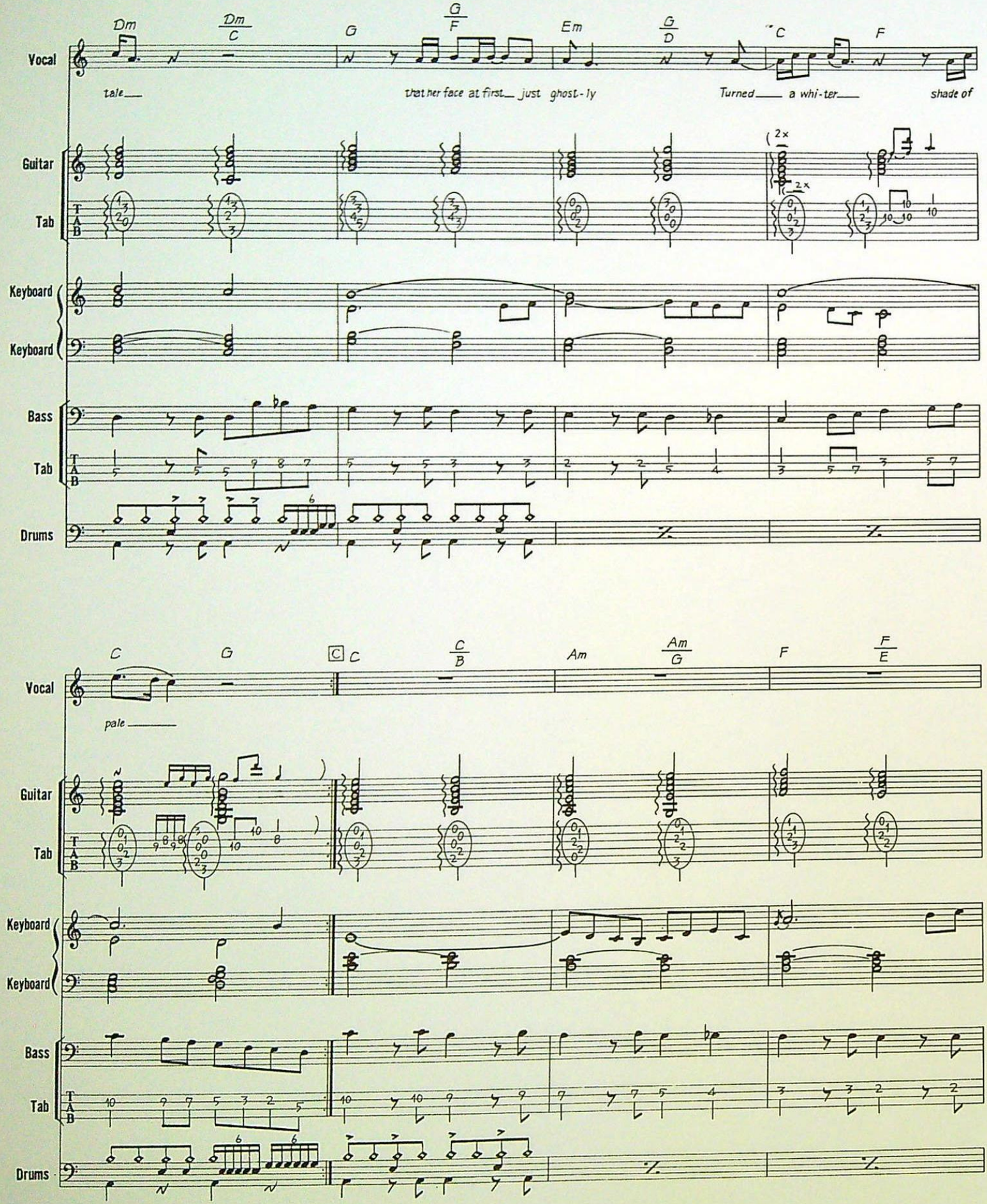
Dm
Dm/C
G
G/F
Em
G/D
C
F
Vocal
tale
that her face at first just ghost-ly
Turned a whi-ter shade of
Guitar
Tab
2x
Keyboard
Keyboard
Bass
Tab
Drums
C
G
C
C/B
Am
Am/G
F
F/E
Vocal
pale
Guitar
Tab
Keyboard
Keyboard
Bass
Tab
Drums

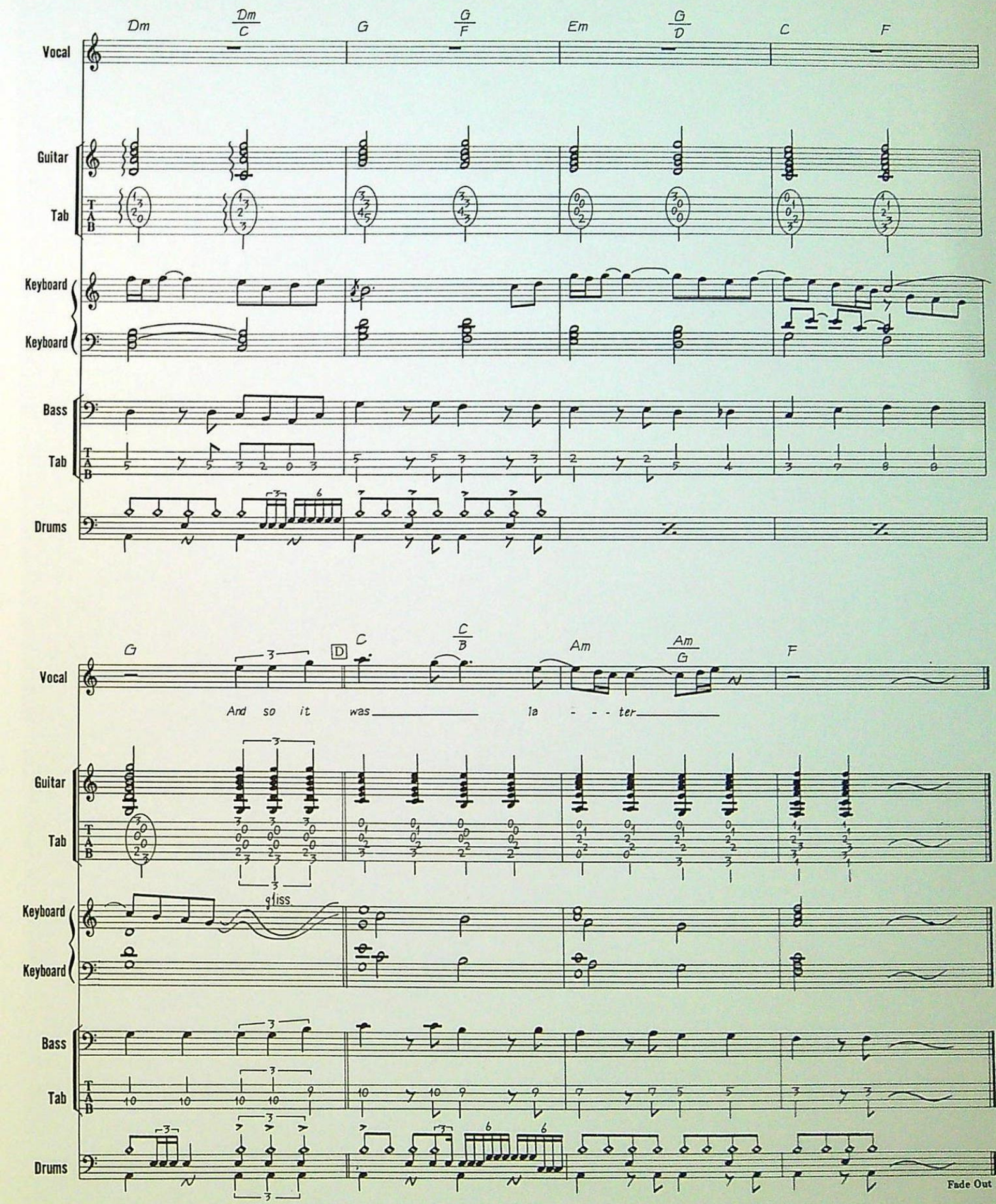
Dm
Dm/C
G
G/F
Em
G/D
C
F
Vocal
Guitar
Tab
Keyboard
Keyboard
Bass
Tab
Drums
G
D
C
C/B
Am
Am/G
F
And so it was la - - - ter
Guitar
Tab
gliss
Keyboard
Keyboard
Bass
Tab
Drums
Fade Out

LET'S SPEND THE NIGHT TOGETHER

Words & Music by Mick Jagger & Keith Richard

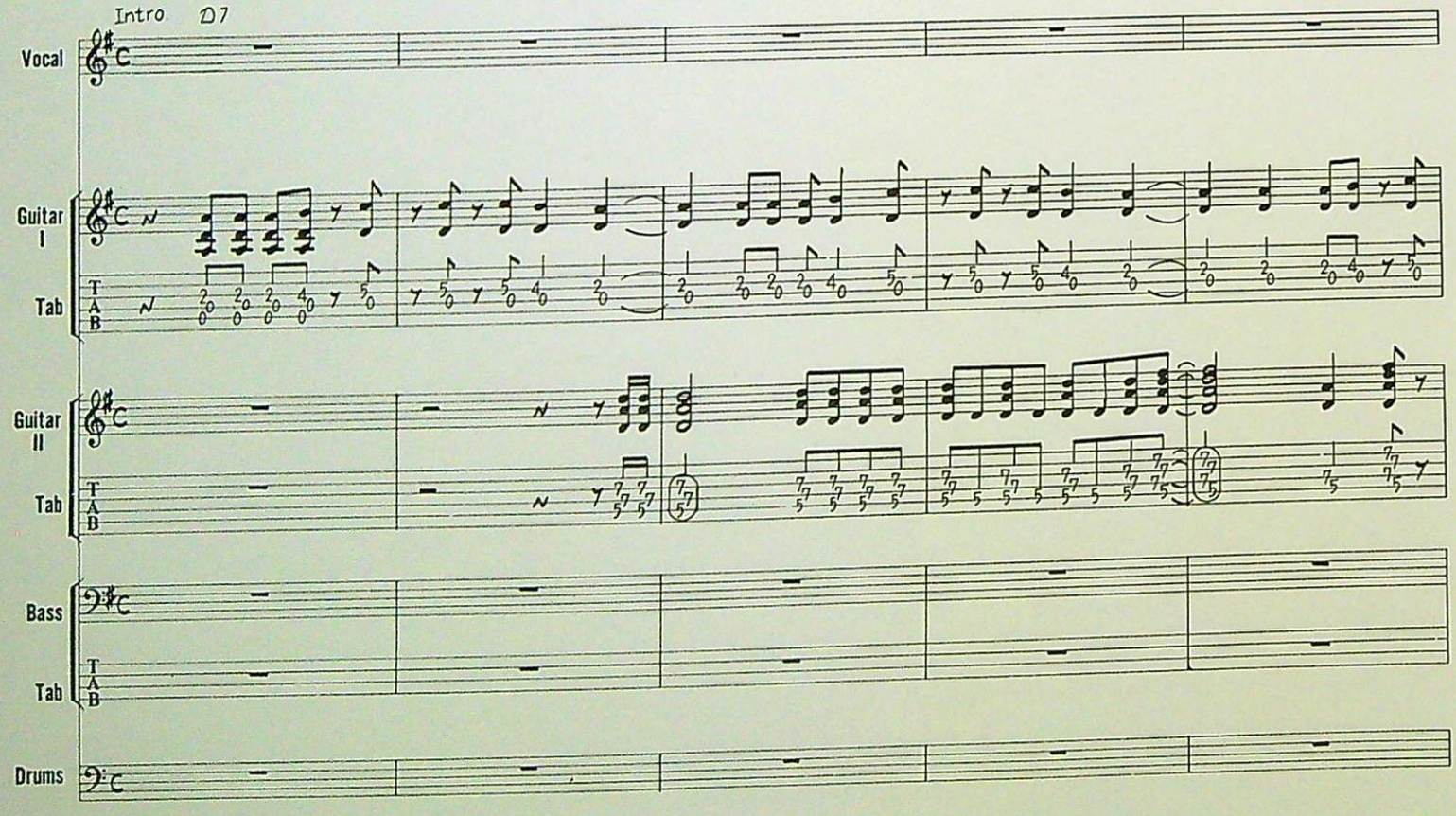

© Copyright 1967 ABKCO Music Incorporated, USA. Westminster Music Limited, 19/20 Poland Street, London W1.
All Rights Reserved. International Copyright Secured.

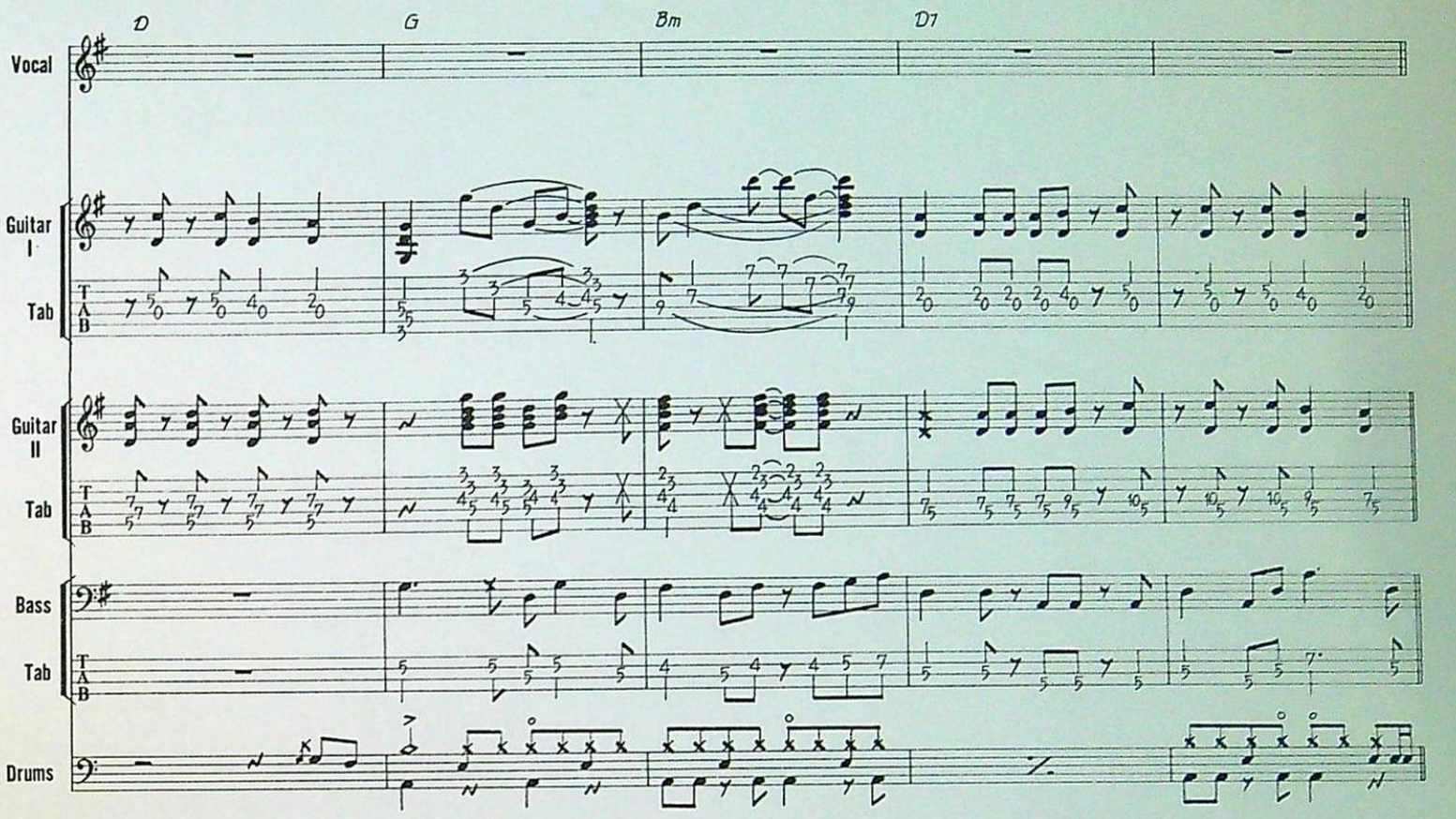
D
G
Bm
D7
Vocal
Guitar I
Tab
Guitar II
Tab
Bass
Tab
Drums

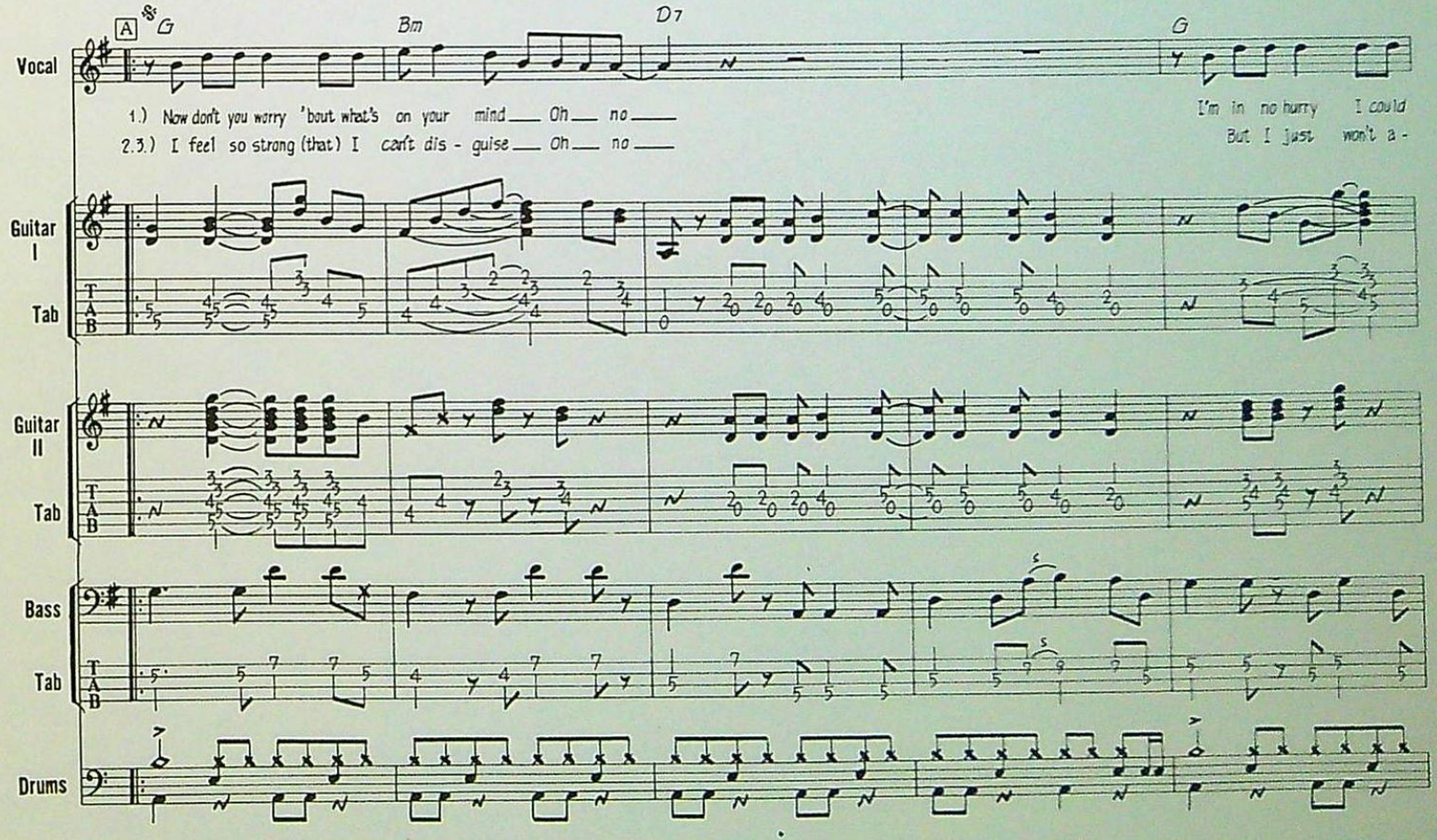
A
G
Bm
D7
G
Vocal
1.) Now don't you worry 'bout what's on your mind Oh no
2.3.) I feel so strong (that) I can't dis - guise Oh no
I'm in no hurry I could
But I just won't a -
Guitar I
Tab
Guitar II
Tab
Bass
Tab
Drums

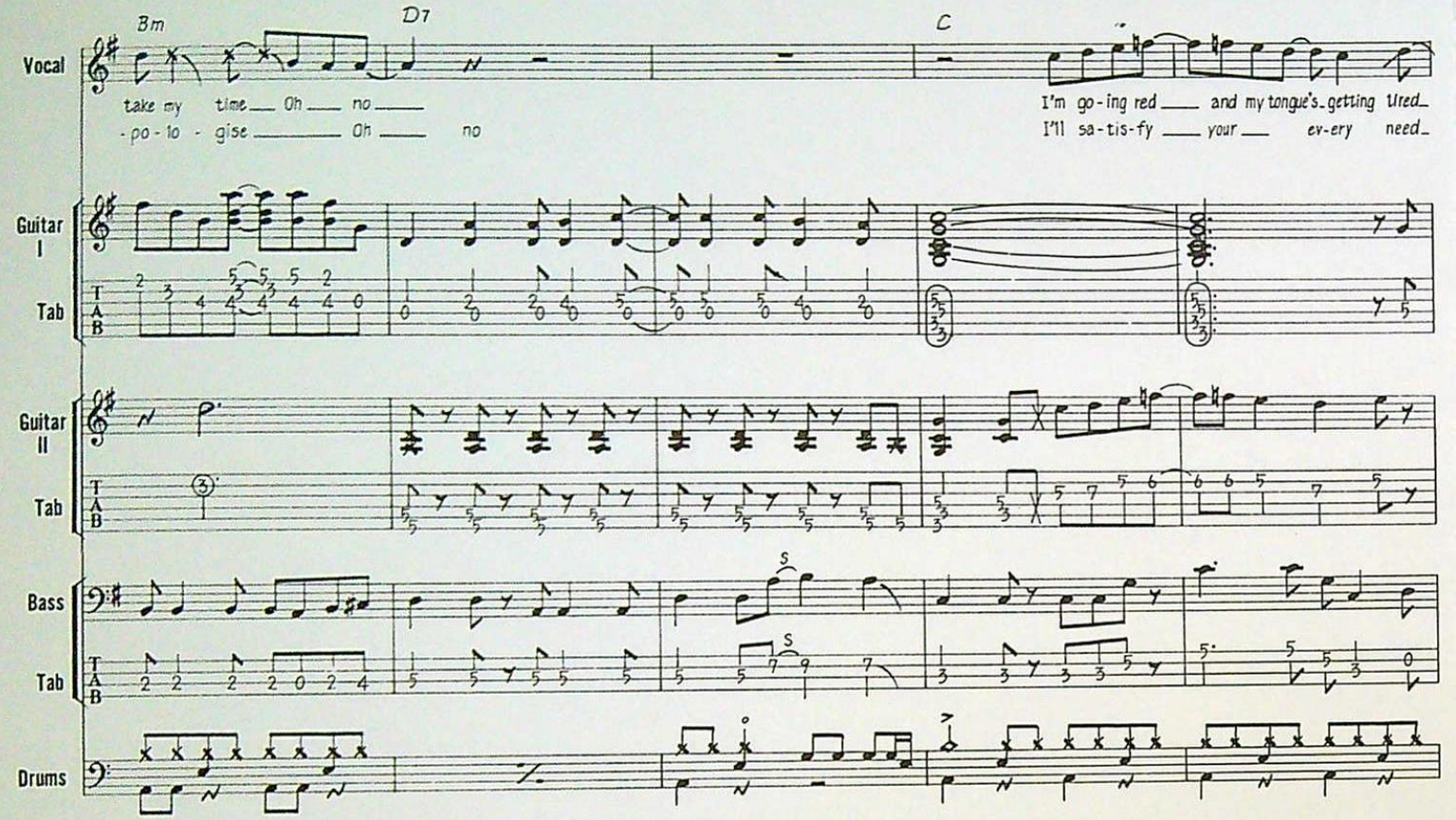
Bm
D7
C
Vocal
take my time Oh no
-po-lo-gise Oh no
I'm go-ing red and my tongue's getting tired
I'll sa-tis-fy your ev-ery need
Guitar I
Tab
Guitar II
Tab
Bass
Tab
Drums

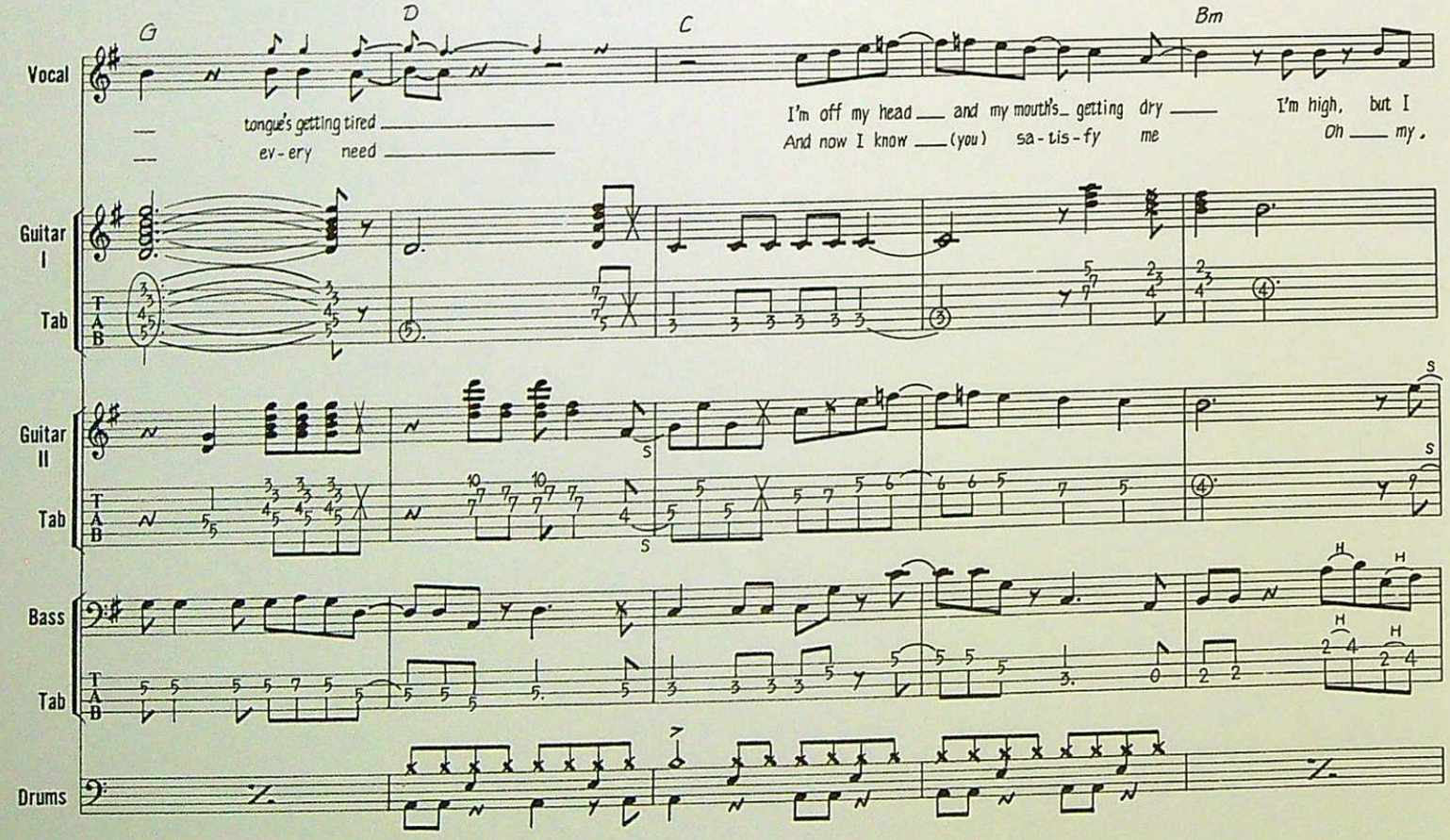
G
D
C
Bm
Vocal
tongue's getting tired
ev-ery need
I'm off my head and my mouth's getting dry
And now I know (you) sa-tis-fy me
I'm high, but I
Oh my.
Guitar I
Tab
Guitar II
Tab
Bass
Tab
Drums

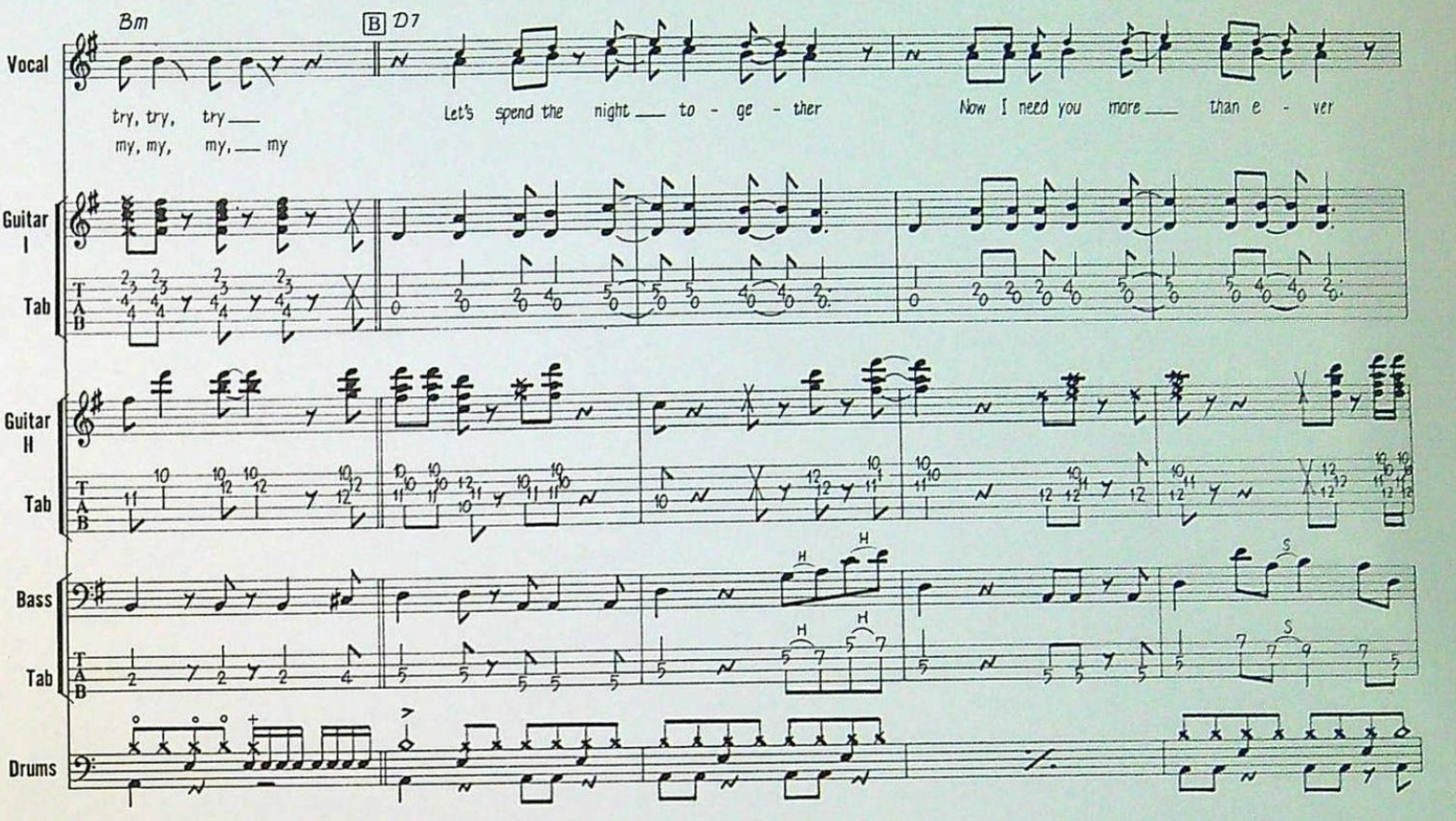
Bm
B
D7
Vocal
try, try, try
my, my, my, my
Let's spend the night to - ge - ther
Now I need you more than e - ver
Guitar I
Tab
Guitar II
Tab
Bass
Tab
Drums

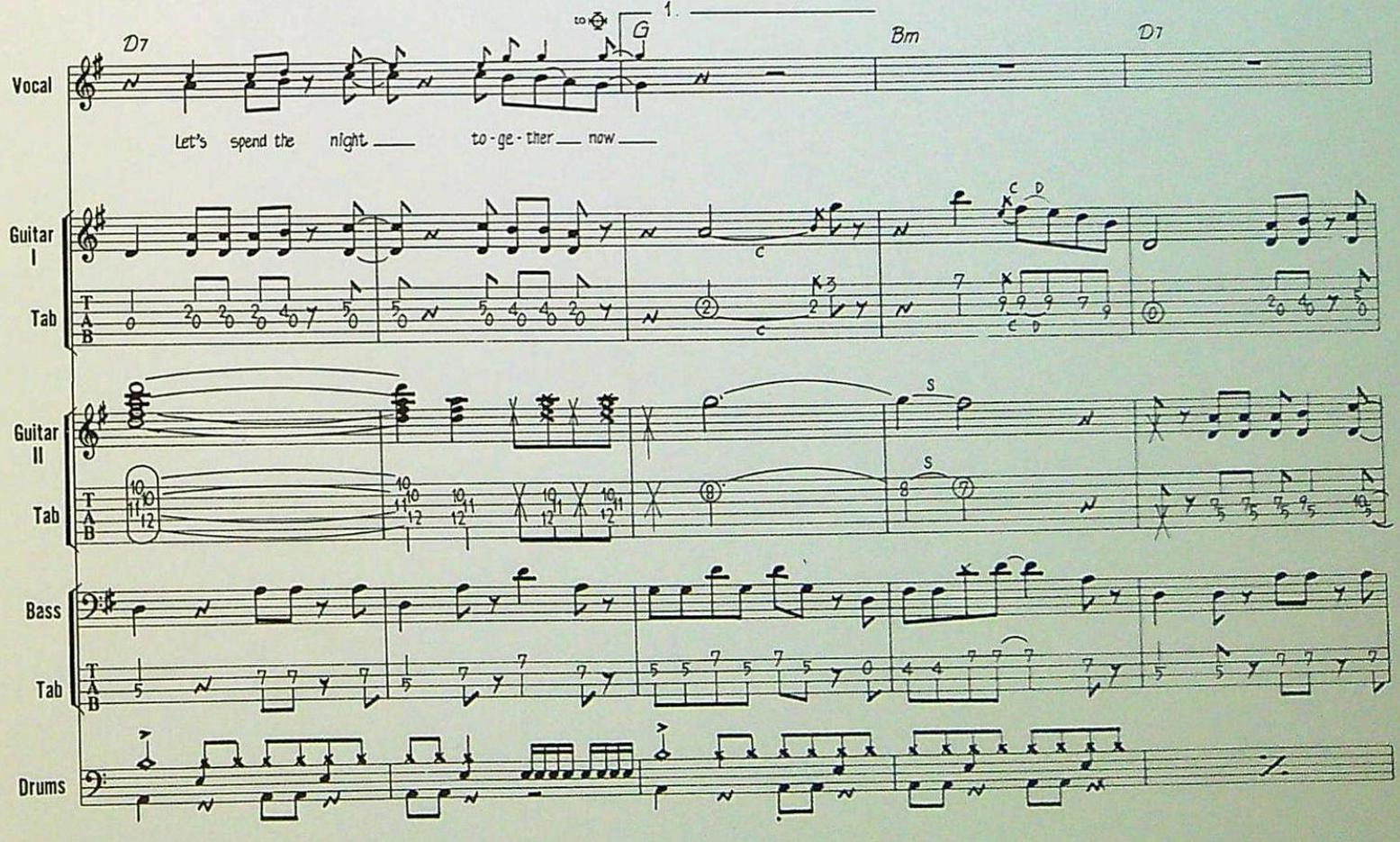
to
1.
D7
G
Bm
D7
Vocal
Let's spend the night
to - ge - ther now
Guitar I
Tab
Guitar II
Tab
Bass
Tab
Drums

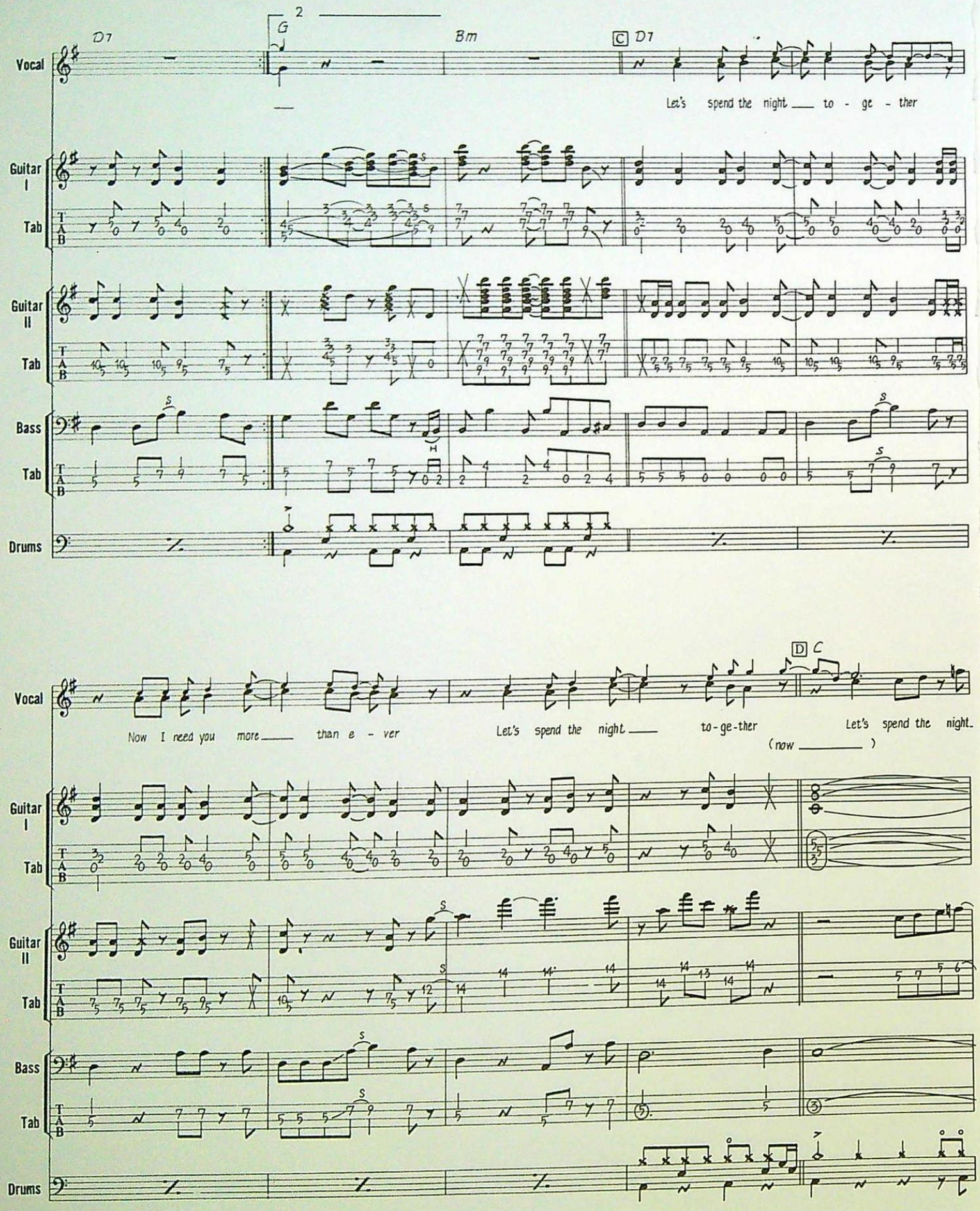
D7
G
2
Bm
C
D7
Let's spend the night to - ge - ther
Vocal
Guitar I
Tab
Guitar II
Tab
Bass
Tab
Drums
Now I need you more than e - ver
Let's spend the night to-ge-ther
(now)
Let's spend the night
D
C

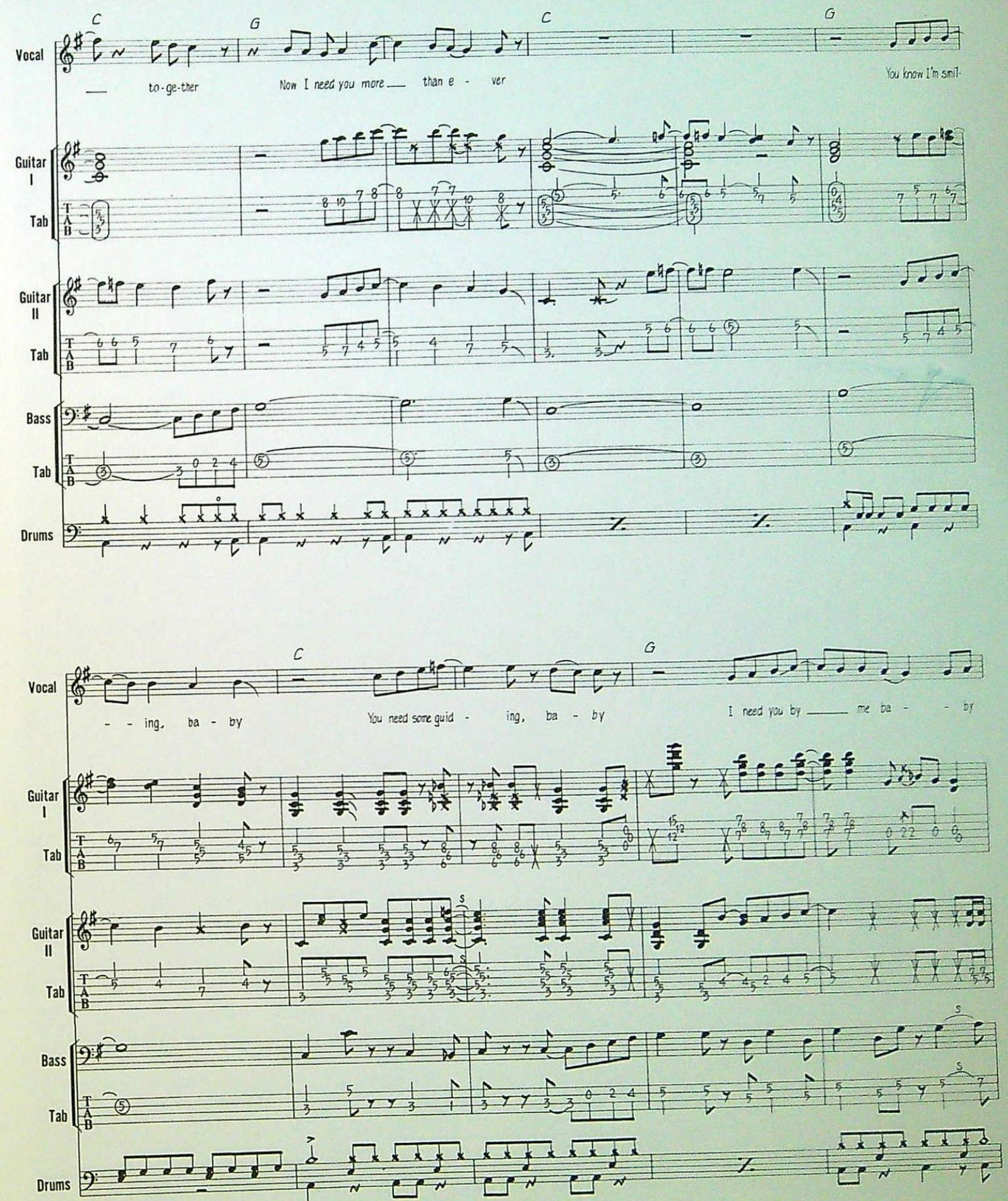
C
G
C
G
Vocal
to-ge-ther
Now I need you more
than e - ver
You know I'm smil-
Guitar I
Tab
Guitar II
Tab
Bass
Tab
Drums

C
G
Vocal
- - ing, ba - by
You need some guid - ing, ba - by
I need you by me ba - - by
Guitar I
Tab
Guitar II
Tab
Bass
Tab
Drums

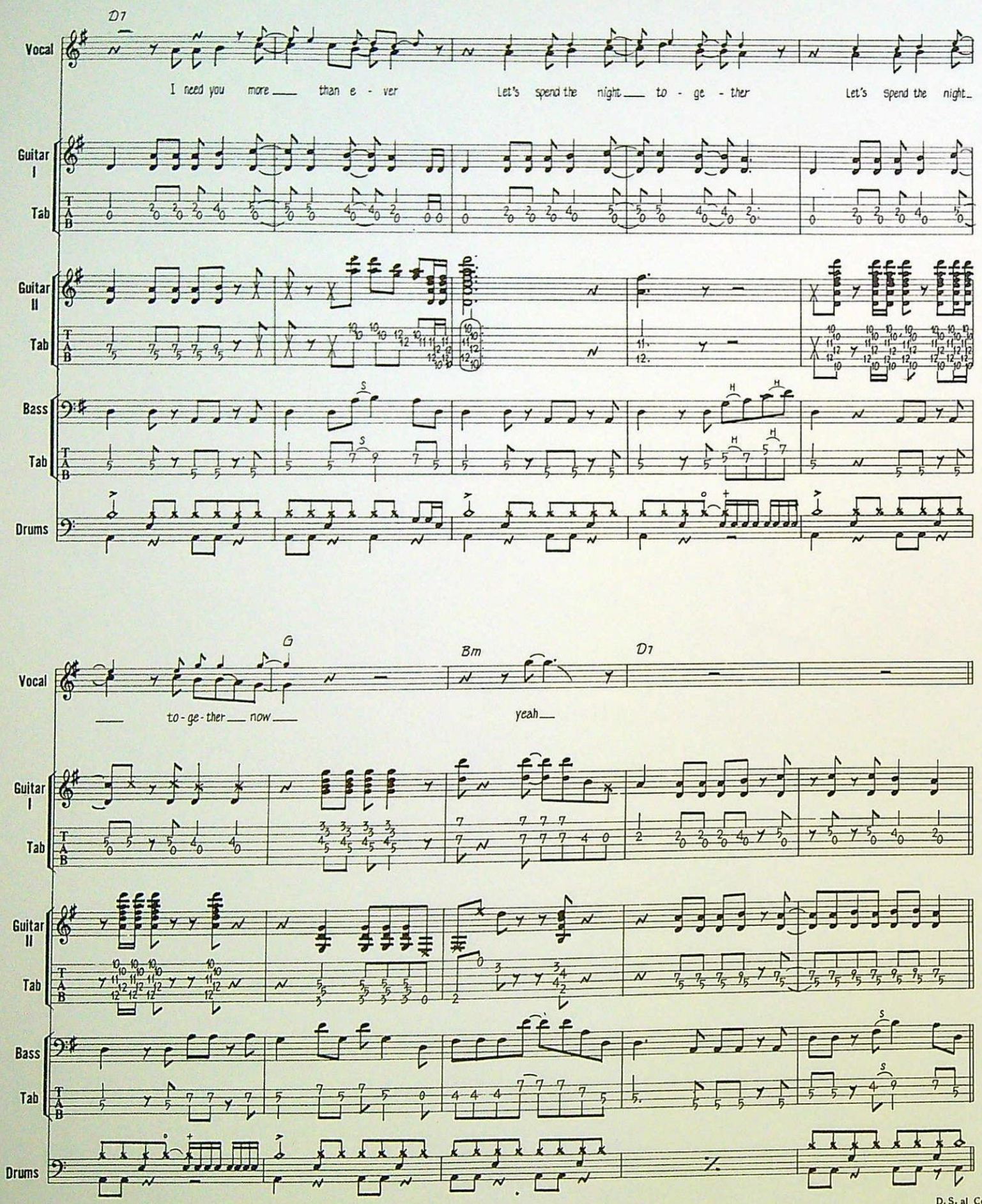
D7
Vocal
I need you more than e - ver
Let's spend the night to - ge - ther
Let's spend the night
Guitar I
Tab
Guitar II
Tab
Bass
Tab
Drums
G
Bm
D7
Vocal
to - ge - ther now
yeah
Guitar I
Tab
Guitar II
Tab
Bass
Tab
Drums
D.S. al Coda

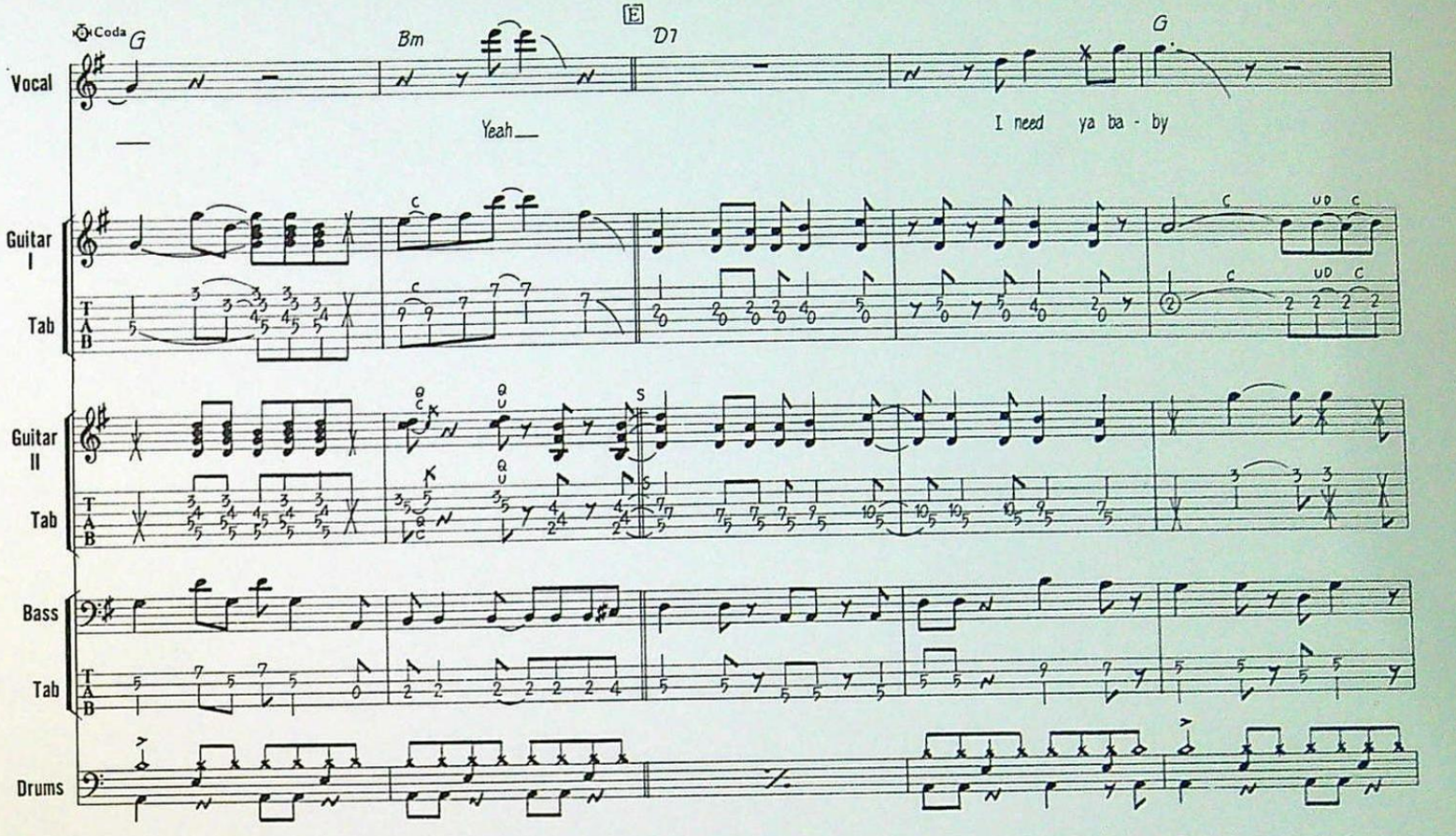
Coda
G
Bm
E
D7
G
Vocal
Yeah
I need ya ba - by
Guitar I
Tab
Guitar II
Tab
Bass
Tab
Drums

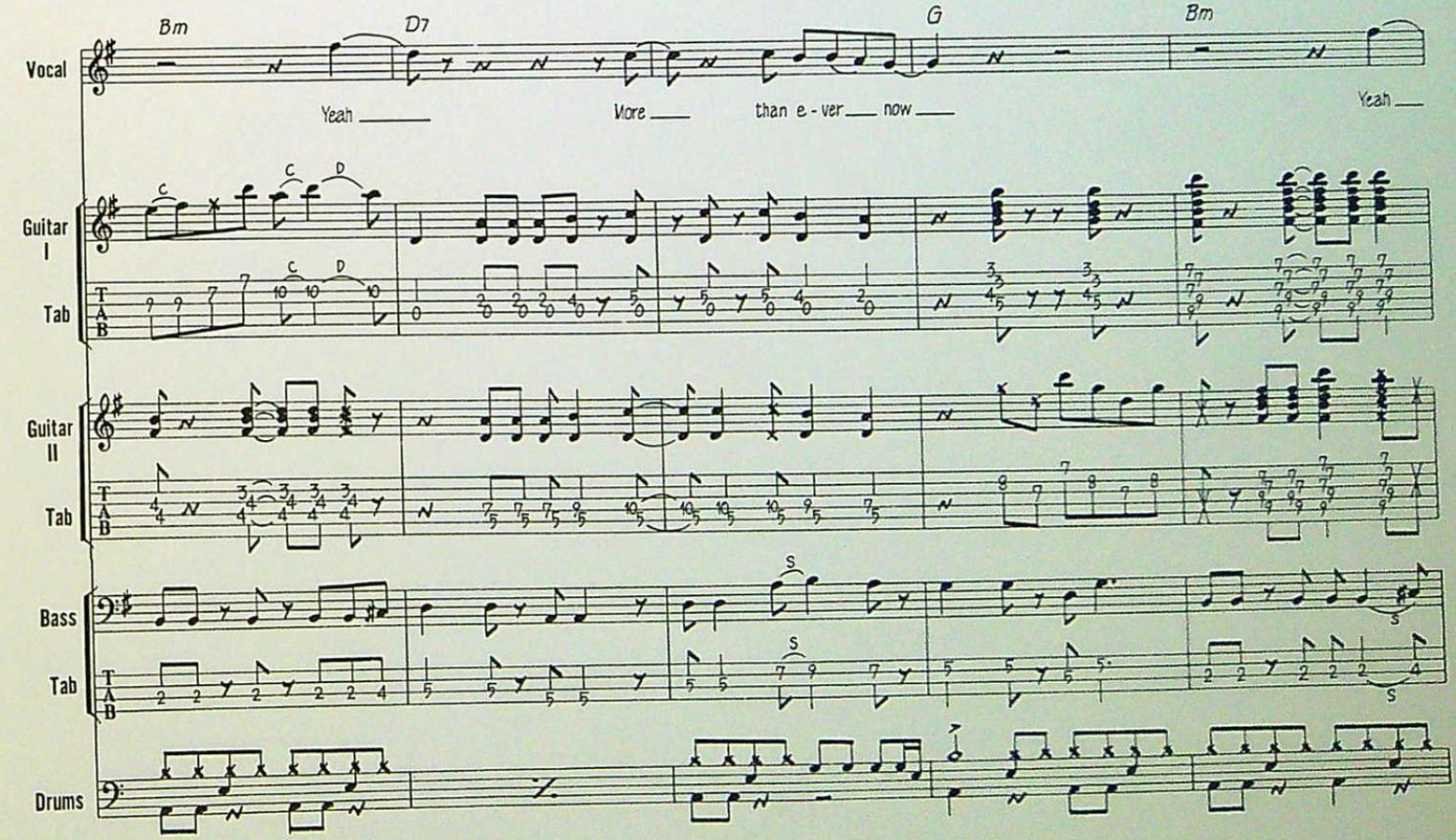
Bm
D7
G
Bm
Vocal
Yeah
More than e - ver now
Yeah
Guitar I
Tab
Guitar II
Tab
Bass
Tab
Drums

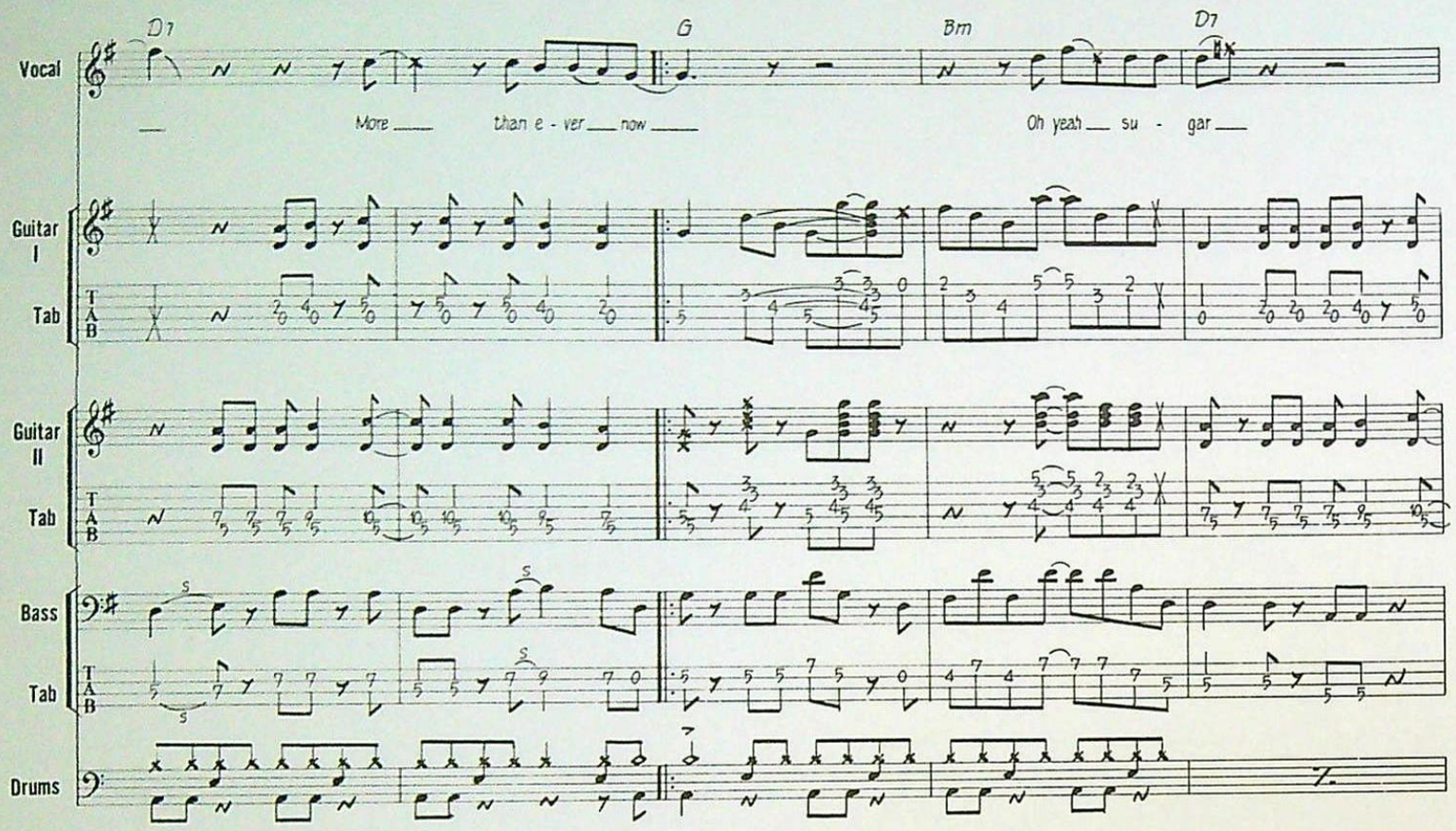

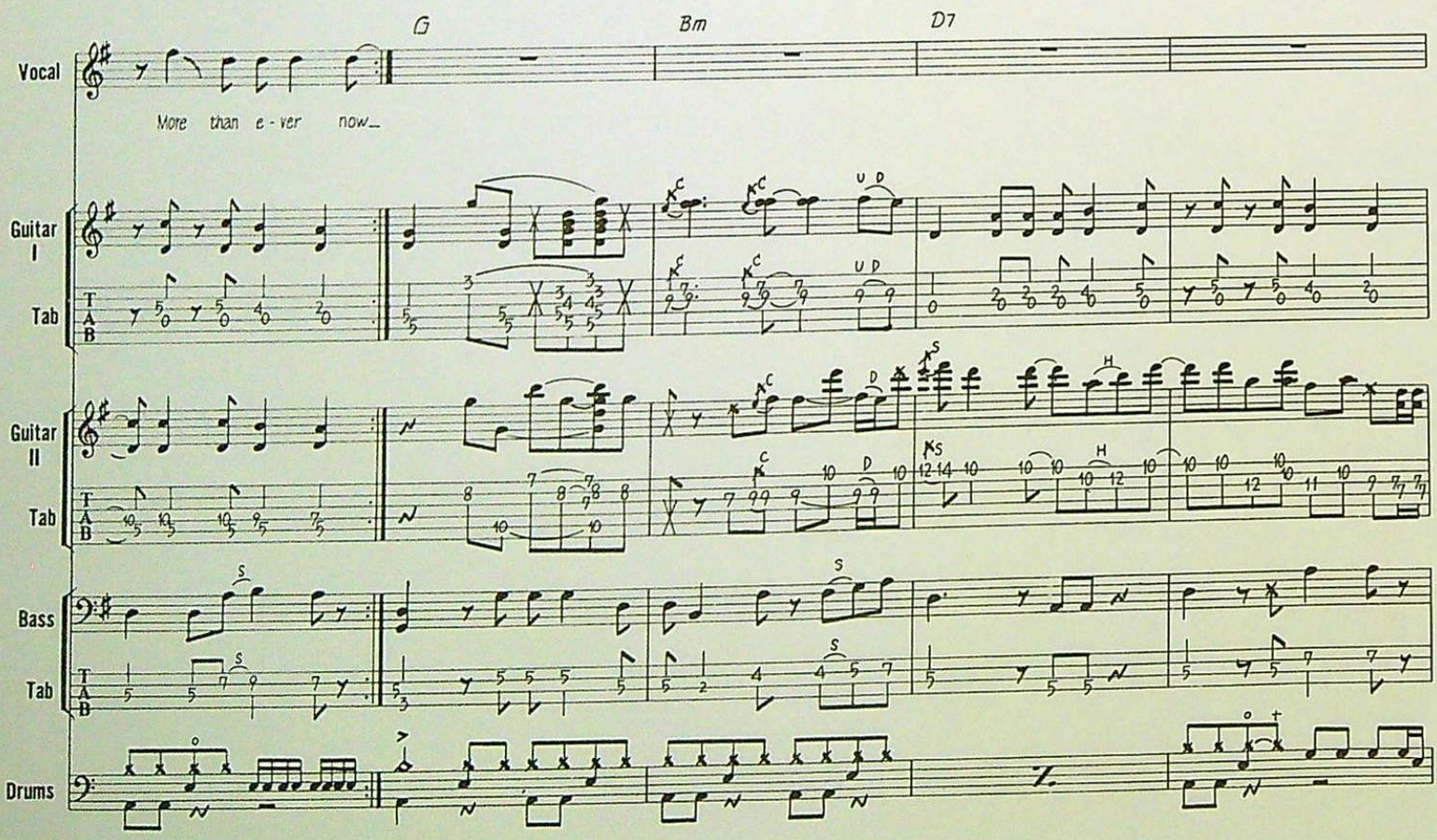

3x Repeat (2,3x Simile)

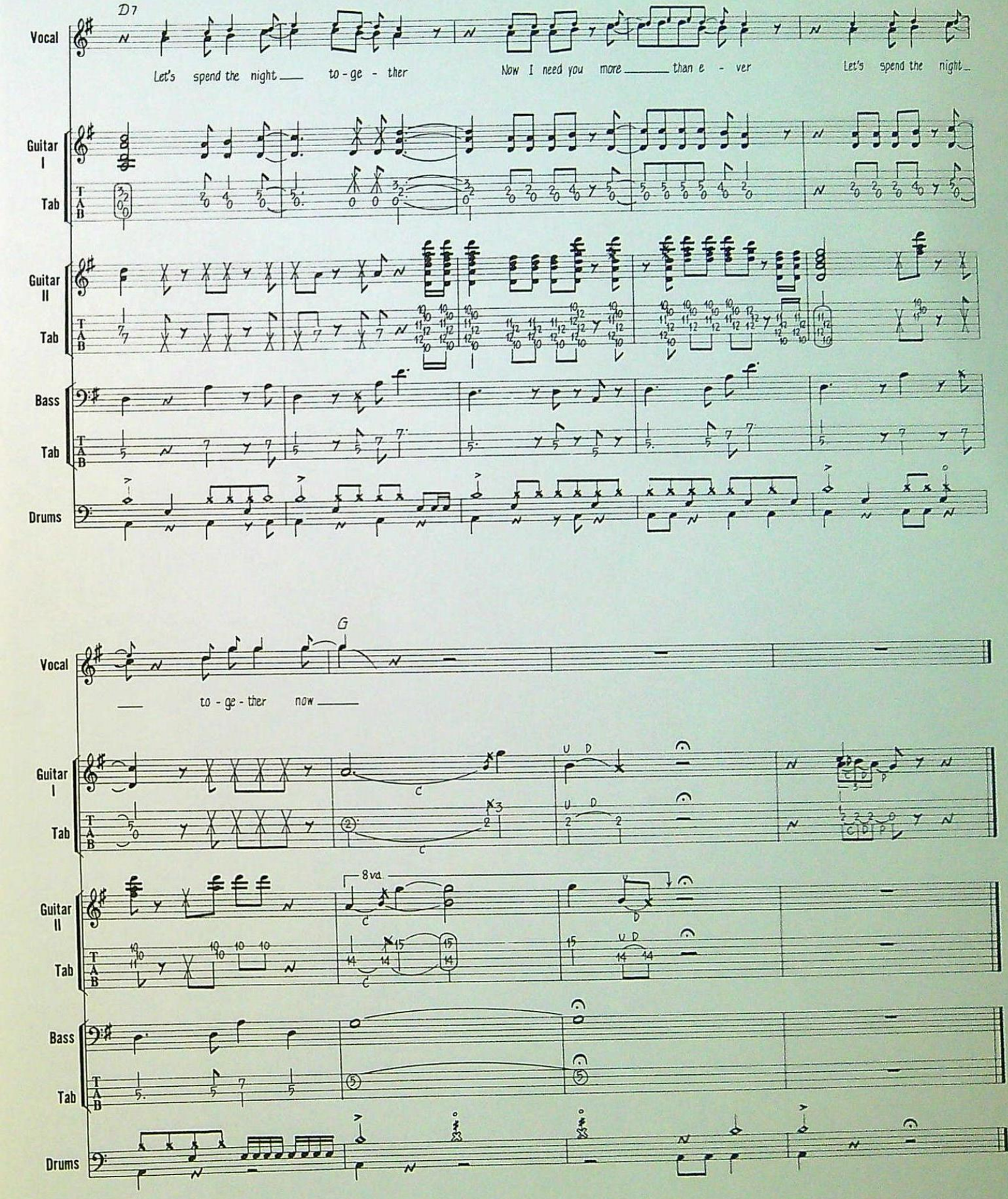
D7
Vocal
Let's spend the night to - ge - ther
Now I need you more than e - ver
Let's spend the night
Guitar I
Tab
Guitar II
Tab
Bass
Tab
Drums
G
Vocal
to - ge - ther now
Guitar I
Tab
8va
Guitar II
Tab
Bass
Tab
Drums

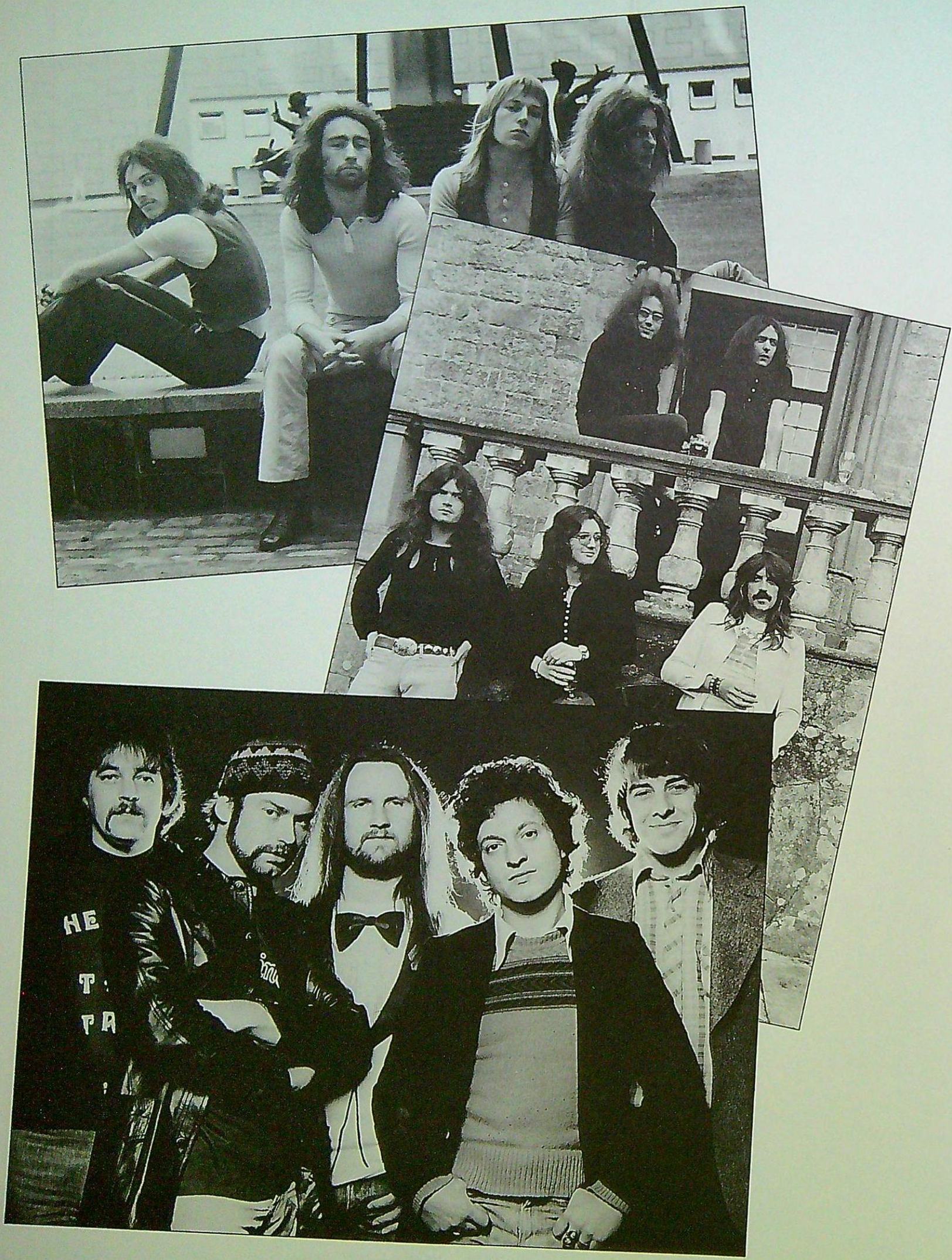

A note-for-note score for small professional and semi-professional groups. The songs are *perfect* copies of the way they were originally performed. Any pop or rock group using this score can be sure of playing every song '*like it is*' Lyrics to all the songs are included.

Full list of titles and artists in this book:

All Right Now (Free)
A Whiter Shade Of Pale (Procol Harum)
Bus Stop (The Hollies)
Get It On (T. Rex)
Let's Spend The Night Together (The Rolling Stones)
My Generation (The Who)
Paranoid (Black Sabbath)
Smoke On The Water (Deep Purple)
While My Guitar Gently Weeps (The Beatles)

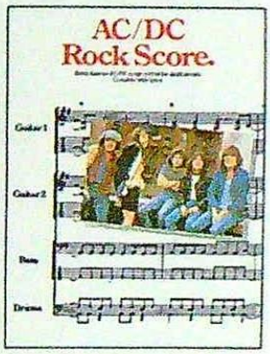

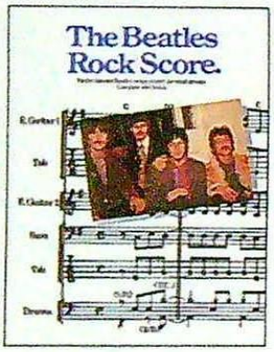

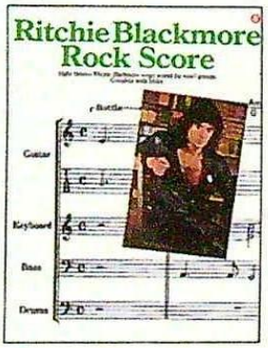

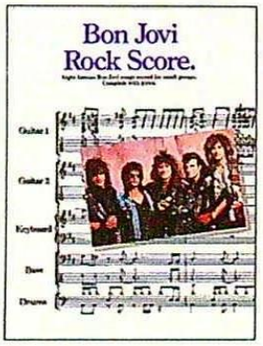

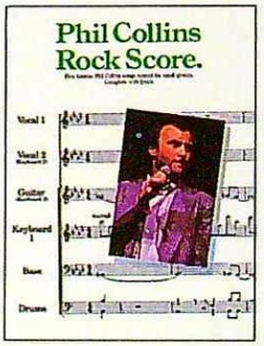

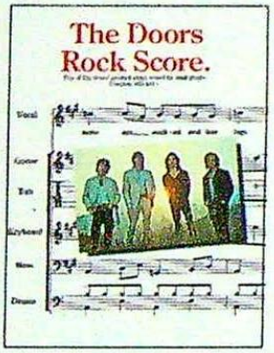

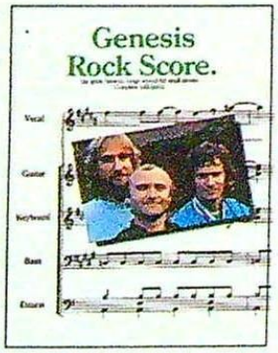

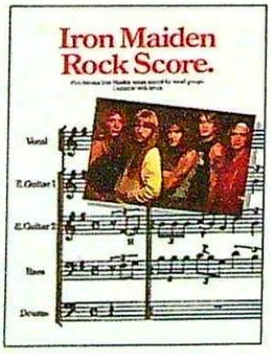

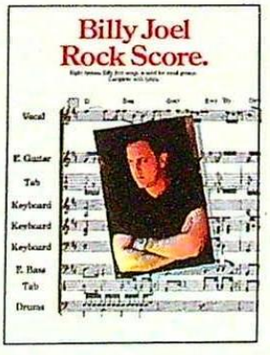

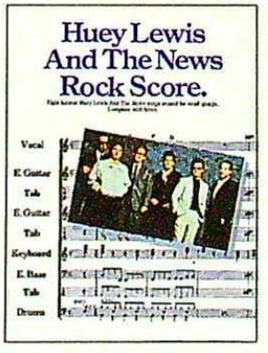

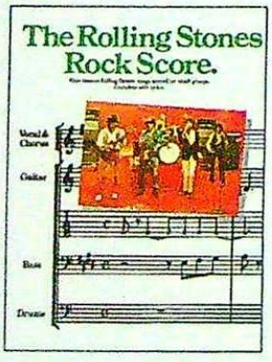

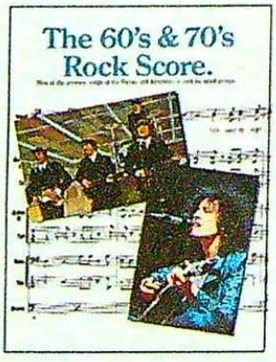

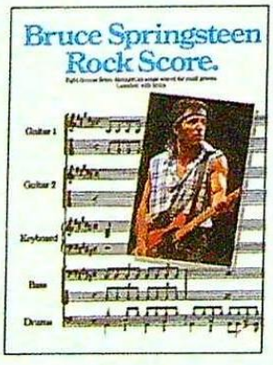

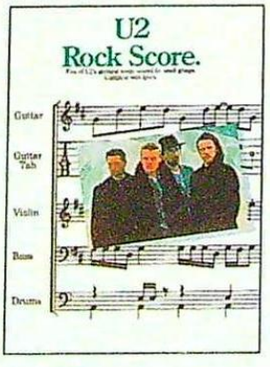

ISBN 0-7119-1668-3
9 780711 916685 90000

Wise Publications
Order No.AM72620